Stirling News-Argus is also available at Noble's Drug Store Whitehead's and Livesey's Red & White

The Stirling News-Argus

With Which Is Incorporated The Stirling Leader

Published every Wednesday in the interests of Stirling and the County of Hastings

VOL. No. 85 — No. 40 STIRLING, HASTINGS COUNTY, ONTARIO WEDNESDAY, OCTOBER 5th, 1966 $3.50 per year in Canada — Single copies 10 cents

Awards Night For Recent Swimming Classes Held On Tuesday Night

Classes Were Sponsored By The Stirling Rotary Club — Proved Successful

The Awards Night for the swimming class, sponsored by the Stirling Rotary Club this past summer, was held at St. John's Parish Hall on Tuesday evening, September 27th. Rotary Club President Art Loucks welcomed the well-attended gathering of children, parents and Rotary Club members.

Past President Graham Mouck was chairman for the evening. He pointed out that it had been the decision this year of the Rotary Club to sponsor swimming classes at the Kinsmen's Pool, Belleville, rather than the summer playground. He described the activities at the pool and stated that the forty children, who were bussed to Belleville each morning for the two-weeks' course had all learned the fundamentals of swimming. He remarked that the pool instructor, Jim Cleeland, did an outstanding job in training the children.

During the evening two films were enjoyed; one was a cartoon and the other was entitled, "Don't Drown", which described various swimming styles, how to stay afloat in the water and safety in boats.

A sing-song, led by Elwood Bateman and Don Williams, was enjoyed. The children who were in the swimming class also entertained with a rousing number they learned on the bus.

President Art Loucks also paid tribute to Mr. and Mrs. Mouck for the time and effort spent in arranging for the classes. He hoped that these classes could be continued next year.

Thanks was extended to the Rotary Club for their interest in water safety by Tom Bryant, a pupil in the class, and by Grant Richardson.

Refreshments of chocolate milk, cheese, fruit bread and coffee were enjoyed at the close.

Awards Presented

The following awards were presented by Art Loucks and Graham Mouck:

Tadpole Certificates — Deborah David, Robert Rankin, Debra Montgomery, Michael Montgomery, Debra Sine.

Beginner — Paul Robson, Ricky Barnard, Kathy Hutcheon, Brenda Trumble, Pat Long, David Richardson, Barbara Clarke.

Beginners Intermediate — Don Campbell, Allan Richardson, Paul Munro.

Beginners Advanced — Dick West, Charles Loucks, John Mouck, Jewel Bailey, Jill West, Beverley Juby, Rodney Dafoe, David Robson, Lloyd Robson, Tom Bryant, Greg Dafoe, Glen Bateman, Kathy Sharp, Judy Johnston, Mary Potter, Jill McAdam, Bill McArton, Robert Robson, Karen Lawes, Carolyn Richardson, Jerry Bryant, Robert DeJong.

Swimmers Certificate — Jewel Bailey, Jill West, Tom Bryant, Glenn Bateman, David Robson.

Morley Galt, Kingston, Noted Bowler Dies

While competing at a lawn bowling tournament at Brockville on Saturday, Morley A. Galt, 80, R.R. 1, Westbrook, a member of the Kingston Lawn Bowling Club, suffered a heart attack, collapsed and died suddenly on the greens. He was a veteran of the bowling greens in this district and was well known and highly respected. His loss will be keenly felt by a wide circle of friends in this village.

Attention Curlers!

All those wishing to play in the Mixed or Men's Curling League at the Stirling Arena this coming season should register their names on the list at once. Contact George Noble or Ted Barnard, in the evening. Last year's curlers are also required to register this season.

Attend Rotary Conference

Mr. and Mrs. John L. Good attended the Fall Rotary Conference of District 701, at Lindsay, from Thursday until Sunday. On Monday, they returned by way of Algonquin Park and report the Autumn colours the most vivid they have ever seen.

HASTI-AGRI-GRAM

The Farm News Letter of Hastings County

SLOW MOVING VEHICLE SIGNS

There have been an increased number of requests for Slow Moving Vehicle signs at the Stirling office. The supply has now been renewed on a limited basis to take care of accumulated requests and to allow for a few extras. Those people wanting the signs for farm machinery should place their order immediately and we will try to ensure that the order is filled promptly. These signs are made available through the Hastings County Farm Safety Council.

Another item which the Council is investigating is the "Safety Hat", sometimes called the "Hard Hat". These are most useful when working around farm machinery or any type of construction work on the farm. As soon as details are available, the information will be publicized.

WRONG NUMBER

A considerable number of people telephone the Stirling office and claim they cannot get an answer when they make the call. On tracing it down, we find that the trouble usually is that in looking up the number in a hurry they look under the Canada Department of Agriculture, and this is the Experimental Field Station. The Ontario Department of Agriculture and Food, Stirling, is listed in the local telephone book under Ontario Government. The number is "Stirling, 395-3393".

PROPER CORN SHELLING

The last two or three years has seen a surge of interest in the production of corn in the Quinte area and in Hastings County in particular. In spite of the weather conditions some excellent crops have resulted in 1966 is well as some rather poor crops. There are two keys which have to be closely followed or used and they involve fertility and weed control. They are of the greatest of importance in difficult weather condition years. The interest in corn is for both silage and grain. The background information on production is to be constantly developed to make sure that all factors are properly understood. For example, shelling corn is in itself a point to be considered.

Damaged shelled corn costs money in a number of ways. It reduces the amount of salable corn. It also reduces the time the corn can be held before drying, and the effectiveness of a crop drier. All of these factors cut down the net return from the corn crop. When you remove damaged corn to keep up the grade, your gross yield is cut down, and this reduces your gross income. If there is damaged corn, the holding time allowed before drying must be cut down to prevent mold and fungi growth.

For example, the United States Department of Agriculture at Ames, Iowa, conducted laboratory tests on both hand-shelled and field-shelled corn. Both lots had a moisture content of 28 per cent. Researchers noted that the hand-shelled corn had an average of only 2 per cent mechanical damage (ruptured kernels or cracked seed coats), whereas the field-shelled corn averaged over 20 per cent mechanical damage. They also found that, in order to produce at least No. 2 Grade corn after drying, the hand-shelled lot could be held for 740 hours at 55 degrees F, but the field-shelled corn could only be held for 215 hours at the same temperature. Therefore, if the corn with a high percentage of mechanical damage is to be dried, the crop drier must be able to take more at a time, or harvesting must go on longer.

Kernel fragments and any other "fines" in the corn make the crop drier less effective. If the spaces

Continued on Page Eight)

Will Represent County At Plowing Match

Class winners at the Hastings County Plowing Match held at West Huntingdon last week, James Wallbridge, Belleville, R.R. 3, and James Haggerty, of West Huntingdon, will represent the county at the International Plowing Match later this month.

The two Hastings County Juniors will compete in the International InterCounty team competition class.

The International Match is being held October 11th to the 14th at the James Scott farm at Seaforth, in Huron county.

Madoc Detachment OPP Report

The Ontario Provincial Police Deteachment at Madoc reports a week of light activity.

Detachment officers investigated only one traffic accident during the past week. On September 30th, Mr. Ledford Lilley, of Ottawa, was drivig south on Highway No. 14, near Harold, Ontario, when his vehicle was struck by a car driven by Glenn Dayton, of R.R. 1, Harold, Ont.

Only two minor thefts were investigated by detachment officers, no reports of breaking and entering were received, and calls to four disturbances and eighteen other occurrences were answered.

Due to the light activity the past week detachment officers were able to spend more time patrolling the highways and conducting spot safety checks. As a result, a total of 78 vehicles were checked, 36 drivers warned about defective equipment and traffic violations and 9 others were charged. Due to the poor condition of one vehicle, it was necessary to remove it from the highway and the vehicle permit and licence plates were seized. The driver in this case was charged and will not have his permit and plates returned until his vehicle is in proper mechanical condition. Don't let this happen to you! It is the responsibility of every owner of a motor vehicle and the driver of that vehicle to see that it is in top notch mechanical shape before it is driven on the highway.

Detachment officers worked a total of 480 man hours and logged 4,585 miles on detachment roads.

Paper Published Thursday Next Week

Since Monday, October 10th, will be celebrated as Thanksgiving Day in Stirling, The Stirling News-Argus will not be published until Thursday, October 13th. Advertisers and correspondents are asked to send copy as early in the week as possible.

Mrs. John Mulheron Dies Following Lengthy Illness

Ill for the past six months, Mrs. Eva Elizabeth Mulheron, 96 Belleville Road, Stirling, died Saturday, October 1st, 1966, in Kingston General Hospital. She was 63.

Born in Brighton, England, she had lived at R.R. 2 Harold before moving to Stirling two years ago. As a young woman she attended East Grinstead College in England. She was a member of St. Paul's United Church, Stirling. Prior to moving to the village, she was a member of Bethel United Church. She taught Sunday School at both churches and was a member of the United Church Women.

Pre-deceased by her husband, John Quig Mulheron, she is survived by a daughter, Margaret Ann Mulheron, of Stirling; a brother, Dr. John Marsh, of Oxford, England, and a sister, Mrs. Charles Bonwick, of Sussex, England.

The funeral was held Wednesday, October 5th, 1966, from the Duffin-Hogle Funeral Home to Bethel United Church for service at 1.30 p.m. Interment in Bethel Cemetery.

River Valley Institute News

Mrs. Percy MacMullen attended the five sessions of the Fortieth Annual Convention of The Trent Valley Area, held at Club Aragon, Peterborough, on Thursday and Friday, September 29th and 30th.

Mrs. Glenn Bush, President of River Valley, W.I., Mrs. Ernest Carr, Mrs. Roy Tucker and Mrs. Vernon Harry attended the three sessions on Thursday. Mrs. MacMullen gave a message on Public Relations and was in charge of The Pennies for Friendship offering, which amounted to $26.00. This was forwarded to F.W.I.O., Toronto, for the A.C.W.W. Fund.

Sports Activites During Week At Stirling-Rawdon District High School

GIRLS' ACTIVITIES

(by Brenda Dafoe)

On Thursday, September 29th, the cheerleaders, both Junior and Senior, trooped through the halls of Stirling High and collected students from all the class rooms as they went. The whole student body marched into the gymnasium, singing the school song. After all were seated on the floor, the cheerleaders formed an archway and the football teams trotted underneath their arms. Mr. Turpin introduced the Senior players, while Peter Bosiak, one of the Junior coaches, introduced the team which he and Murray Rodgers are co-coachign this year.

Mrs. McInroy then introduced the members of the Senior and Junior Girls' Volleyball teams.

Practice in school yells and a skit were presented by Bonnie Bateman and her agile cheerleaders.

The Girls' Volleyball teams went to Madoc on Thursday afternoon and split a doubleheader with the Centre Hastings teams. The Seniors lost two close matches with Maria Heasman and Suzanne Murray starring in a losing cause.

The Junior Girls turned the tables by winning their two games quite handily. JoAnne Kirn, Barbara McFaul and all the other Juniors deserve credit for their fine play. Next week, Stirling will be at home to the girls from Marmora.

HIGH SCHOOL FOOTBALL

(By David Faulkner)

On Thursday, September 29th, O.S.D.'s Football teams journeyed to Stirling.

The Juniors kept possession of the ball for most of the first quarter but when O.S.D. finally got the ball, they scored on a 95-yard run to make the score 6-0. Glen Spencer scored a touchdown for Stirling and tied the score. In the second half, Les Pyear scored two touchdowns, making the final score 18-6 for Stirling. Glen Spencer made 86 yards rushing and Les Pyear made 26 yards rushing. The offence and defence of the Juniors has improved a great deal since the Marmora game and it is hoped they continue to play like this.

The Seniors dealt O.S.D. a crushing blow with six touchdowns scored and one convert made. Ken Smith made two touchdowns, one on a lateral from Ross McIntosh. Ross, himself, scored one touchdown and Barry Pyear also scored one touchdown. Garry Richardson scored a touchdown and then ran a convert for another point. The defence held O.S.D. on every try they made for touchdowns and the offensive line broke through O.S.D.'s defence with 2 minutes to play and Ray Wellman scored a touchdown, making the final score 37-0. The next game will be against Nicholson Catholic College in Stirling, on October 13th, at 4 p.m.

It's No Picnic

Getting out a paper is no picnic. If we print jokes, people say we're silly. If we clip things from other papers, we are too lazy to write them ourselves. If we don't print every word of all contributions, we don't appreciate genius. If we print them, the columns are filled with junk. If we make a change in the other fellow's write-up, we are too critical. If we don't, we are blamed for poor editing. Now probably some guy will say we swiped this from some other paper. WE DID.

Senior Citizens To Hold First Meeting Thursday, October 6th

Social Get-Together Will Be Held At The Masonic Hall from 2.00 to 4.00 p.m.

At a meeting with the Stirling Recreational Council last Wednesday in the Masonic Hall, the steering committee of the proposed Senior Citizens Club decided to commence holding open meetings on Thursday, Octo-6th, from 2 to 4 p.m.

It is hoped that these meetings can become a regular weekly affair giving our Senior Citizens a place to visit while downtown or for those out-of-town to meet and join their friends.

Members of the Masonic Lodge have very graciously offered the use of the main floor of their Hall for the site of these meetings and due to the fine location in the centre of town and the fact that there are no stairs to climb, it is a wonderful opportunity.

Card tables and some games, etc., are being requested and the Stirling Legion Branch will supply playing cards for the use of those who wish to play cards while they wait for wife or husband to join them after the shopping or any other business which may have brought them downtown.

All Senior Citizens of the Village and surrounding area are cordially invited to meet with their friends. Refreshments will be served, under the auspices of various church groups and coffee has been donated by Birds IGA.

Eventually the Recreation Council hopes that the people who have been the backbone of our community will organize their own Club, by choosing their own president and other officers from an unlimited supply of people with a world of experience and ability to run their own social club.

Further information has been placed in an advertisement on page seven of this paper.

Remember — Senior Citizens to meet on Thursday, October 6th, from 2 p.m. to 4 p.m., in the Masonic Hall.

Final Bowling Tournament of Season Held Sat.

A men's doubles tournament was sponsored by the Men's Lawn Bowling Club on Saturday afternoon. Eight teams were entered with three fifteen-end games played. Two entries each were received from Peterborough, Trenton, Kingston and Stirling.

The draw was run by Ted Barnard, who also welcomed the bowlers in the absence, due to illness, of the President Jack Doran.

Three-game winners were Bill Fuller and Ken Peacock, Trenton, with a score of 53 plus 3. Two-game winners went to a Stirling entry of Ted Barnard and Carl Pitman, with a score of 54. One-game high were George Gimblett and Roy Hutchinson, Peterborough, with a score of 52 plus 2. Turkeys were awarded as prizes.

A delicious hot turkey dinner was served by the ladies' section of the Club.

Local and Personal

Mr. and Mrs. Douglas McIntosh, Eric and Debbie, Burlington, were guests last week of Mr. and Mrs. Sheldon McIntosh and visited relatives and friends in Stirling and district.

Mr. and Mrs. Walter Hagerman, of Newcastle, and Mr and Mrs. Robert Hagerman and Pamela, Bowmanville, were Sunday guests of Mr. and Mrs. Sheldon McIntosh.

Mr. and Mrs. John Ray were week end guests of Mr. and Mrs. Henry deJong, Port Perry.

Mr. and Mrs. Claude Tucker, Mrs. A. E. Caskey and Mrs. May Caskey spent last week visiting relatives and friends in Brampton, Niagara Falls and Rochester. Mrs. D. H. Kennedy, of Toronto, returned home with them and will spend a few days with Mr. and Mrs. Tucker.

Rev. and Mrs. R. Hagglund, of Naicam, Sask., were recent guests of Cpl. and Mrs. Larry Sommerfeld, Stirling.

The more patient pedestrians, the fewer pedestrian patients.

"At Home"

Mr. and Mrs. Lorne Bailey, Harold R.R. 2, will be "at home" to relatives and friends on Sunday, October 9th, from 1 p.m. to 5 p.m. at their residence on the occasion of their 25th silver wedding anniversary. 39-2

Loses Father

Sympathy is extended to Mrs. Bert Anderson, Stirling, in the loss of her father, the late Jesse W. Wright, who died in Campbellford Memorial Hospital on Thursday, September 29th. He was in his 93rd year.

The funeral was held at the Bennett-Weaver Funeral Home, Campbellford, on Saturday, October 1st. Interment was in Marmora Protestant Cemetery.

Couple Honoured On 30th Anniversary

On Saturday evening, October 1st, 1966, about sixty relatives, friends and neighbours gathered in the Tanner L.O.L. Hall, 8th Line of Rawdon, to surprise and honour Mr. and Mrs. Cecil Carter (nee Nellie Bruce), of R.R. 1, Harold, on their 30th wedding anniversary.

The hall was beautifully decorated with pink and white bells and streamers. A three-tier anniversary cake centered the table, surrounded by floral baskets, cards and gifts.

Mrs. Carl Vilneff, daughter of Mr. and Mrs. Carter, was in charge of the guest book and welcomed the guests.

The surprise party began with a charivari, when the astonished bride and groom of thirty years arrived. Mr. Carl Vilneff capably fulfilled the duties as chairman for the short programme which followed.

Miss Kathleen Gunter, of Frankford, assisted by Miss Kathy Ketchen and Mrs. Earl Ketchen led in community singing. Mrs. Roy Gunter Dennis and Kathleen gave several selections with accordion accompaniment. A humorous narration and poem were given by Mrs. Earl Ketchen. A duet by Dennis and Kathleen Gunter was enjoyed. Mrs. Carl Vilneff spoke briefly and invited her parents to the platform where Miss Edna Tanner read an apppropriate address, on behalf of the friends and neighbours. An autumn money tree was presented to the happy couple by their daughter.

Nellie and Cecil suitably replied and expressed their appreciation and heartfelt thanks for the surprise party in their honour.

"For They Are Jolly Good Fellows" was sung and three cheers given to the bride and groom. The remainder of the evening was spent in playing euchre and visiting. The social hour concluded with a buffet lunch.

Mr. and Mrs. Carter have one daughter, Mrs. Carl Vilneff (Audrey), of Oshawa; one son, Teddy, at home, and two grandchildren.

Guests were present from Cresswell, Oshawa, Belleville, Picton, Frankford and Harold, Ontario.

Your Weekly Smile

Visiting Salesman to office boy: "I'd like to talk with somebody around here who has a little authority."

"Well," said the boy, "I have as little authority around here as anybody. What do you want?"

- COMING EVENTS -

QUINTE CRUSADE FOR CHRIST with evangelist Barry Moore, October 7-16, at Belleville Memorial Arena. Everyone welcome. 38-3

THE ANNUAL MEETING OF THE Stirling Festival of Sacred Praise will be held at King Street United Church, Trenton, on October 26th, 1966. Meeting to start at 8.00 p.m. 40-1

SMORGASBORD — A change in schedule from now until Fall at Hotel Havelock, in Havelock — Every Wednesday, Thursday, Friday and Saturday, from 5 to 9 p.m.; Sunday, from 4 to 8 p.m. Phone 778-3301. tf

TEXACO
FIRE CHIEF
GASOLINE

Climate controlled power!

Choose Texaco Fire Chief gasoline for reliable power . . . to keep your cars, trucks and farm machines on the job and avoid costly delays. Fire Chief is the regular-price gasoline specially blended for your climate. It gives you quicker starts, more power, freedom from stalling. Trust Texaco for the finest petroleum products. Trust us for dependable deliveries of Fire Chief and other quality farm fuels and lubricants. Drop in for details or call us today!

DOUG ACKERS
Your Local Texaco Dealer
PHONE STIRLING 395-3770

Merrie Bowlers

Ladies' high single, Marie Eggleton 225; high triple and average, Barb Noble 518 and 175.

Standings — Cedars, Mary Little capt., 10 points; Pines, Helena Oosting capt., 8; Willows, Grace Donohoe capt., 7; Maples, Isabel Hutchinson, capt., 2 points.

Men's Five Pin Bowling League

September 19th —

Legion 7, Bolows 0; Odds & Ends 4, Maple Leafs 3; Good Guys 4, Wild Willies 3; The Drifters 7, Alley Cats 0.

High single, Ray Poste 271; high triple and high average, Paul Adams, 661 and 220.

Other good games — C. Short 210, R. Burrell 201, 213, P. Adams 217, W. Roe 225, R. Poste 224, K. Christie 228, A. Renout 249, R. Scea 219, 224, D. Scea 205, 201, R. Williams 200, L. Gardiner 201, R. Parks 232, G. Poste 203, 210, C. White 203, G. Barrie 256, B. Kelly 204, J. Reichert 211, 238, 205, J. Johnston 213, 226, 214, R. MacMillan 204.

September 26th

Wild Willies 5, Drifters 2; Good Guys 5, Alley Cats 2; Bolows 5, Maple Leafs 2; Legion 5, Odds and Ends 2.

High Single, Don Pearson 308; high triple, George Noble 765; high average, Paul Adams 228.

Other good games — J. Donald 201, G. Barrie 227, W. Vanderkooy 249, C. White 268, 24, D. Nicholson 207, 205, D. Wood 211, J. Reichert 201, R. Scea 266, 220, 201, D. Scea 237, L. Gardiner 248, R. Parks 221, 208, P. Adams 237, 281, R. McCrory 240, E. Langstaff 232, W. Roe 227, T. Kovach 209, C. Short 238, 210, G. Noble 216, 263, 286, Robt. Burrell 215, 206, R. Poste 257, 260, A. Renout 210, R. Vanluven 242, 211, K. Christie 235, R. Rose 296, 231.

Public School Bowling League

After two weeks of bowling on Saturday mornings, the Public School League standings are: Nice Shots, 8; Butter Bugs, 5; Jitterbugs, 5; 5 Hits and A Miss, 2.

On September 17th Denise Meeks had the high single of 189 and double of 339 for the girls. For the boys, Wayne Tucker bowled the high single of 193 and Mike Hunter the high double of 348.

Other high doubles and singles were: Wayne Tucker 315 (71); Danny Beith 301 (169); John Mouck 279 (178).

On September 24th, Patsy Cameron had high single with a 234 game, but Denise Meeks put together games of 203 and 192 for high double of 395. Bruce Philp had the high single and double with 243 and 379.

Girl's high average is Denise Meeks with 184; Boy's high average, Danny Beith with 161.

Other good doubles and singles were: Patsy Cameron's double of 346; Danny Beith 340 (210); Richard Farrell 313 (195); Susan Tucker 310 (178); Peter Nicholson 300 (167); Kathryn Valchar 328 (197); Steven Crossman 179; John Mouck 167.

Thursday Night Mixed Bowling

Sept. 22nd

Ladies' high average, single and triple, Daisy Corbett, 149, 194 and 486

Men's high average, Bob Corbett, 197, single and triple, Aurel Renout, 237 and 639.

Aurel Renout 215, 237; Ken Myers 208; Elmer Juby 233.

September 29th

Ladies' high average, Clara Hinds 157, single and triple, Carol Renout 236 and 521.

Men's high average, Bob Corbett 193, single Aurel Renout 240, triple, Bob Milligan 569.

Carol Renout 236, Aurel Renout 240, 202, Bob Milligan 236.

Standing — Orphans 21, Apaches 15, Westerns 13, Hurons 7.

Shower For Bride To Be

On Thursday evening, September 22nd, Mrs. Nathan Wannamaker, of Stirling was hostess for a miscellaneous shower given in honour of Miss Carol Rose, an October bride-to-be.

The living-room was decorated with pink and white streamers, large white bells and coloured balloons.

When Miss Rose arrived, Mrs. Wannamaker pinned a lovely corsage on her and invited Carol to take the chair of honour, which had previously been decorated with small rosettes.

During the evening, games and contests were conducted by Mrs. Clark Thompson and Mrs. Wayne Wannamaker.

Miss Donna Moon, of Madoc, sang a solo, playing her own accompaniment on her guitar. Mrs. Ernest Wannamaker contributed a reading.

Miss Rose then opened the many prettily-wrapped parcels and Mrs. Thompson arranged a colourful hat with the bows of ribbon. A gift card was passed around for all present to sign.

Carol graciously thanked her friends for the lovely gifts, after which all joined in singing "For She's A Jolly Good Fellow". Lunch was served.

Entered Into Rest

MRS. WILLIAM J. HINDS

In failing health for the past two years, Mrs. Mary (Mae) Hinds, of R.R. 2, Harold, died in Campbellford Memorial Hospital on Sunday, September 25th. She was in her 71st year.

Born in Belmont township, Mrs. Hinds was the daughter of the late Mr. and Mrs. James Clark and had lived in the area practically all her life. She was a member of Wellman's United Church.

Besides her husband she is survived by two daughters, Mrs. Iona Jones and Mrs. Gerald (Dorothy) Thompson, both of Campbellford.

There are three sisters, Mrs. Nellie Johnson, of Humewood, Manitoba, Mrs. Reg. Barton, of Campbellford, and Mrs. Elsie Salter of R.R. 3 Havelock, and two brothers, George Clark, of Havelock and Ronald Clark, R.R. 3, Havelock.

The funeral was held on Wednesday, September 28th, from the Bennett-Weaver Funeral Home at Campbellford, to Wellman's United Church for service at 2.30 p.m., conducted by Rev. W. C. Cox. Interment was in Wellman's Cemetery.

IGA

Values effective October 5th, 6th, 7th and 8th

BEAVER MIXED NUTS - 14-oz. tin 89c
Bick's 15-oz. size
SWEET MIXED PICKLES - - 2 jars 55c
Bick's 16-oz. size
BABY DILL PICKLES - - 2 jars 55c
CHRISTIE'S FIG ROLL - - 1 lb. 39c
IGA EVAPORATED MILK 4 tall tins 59c
Kleenex pkg. of 40
DINNER NAPKINS - - 2 pkgs. 59c
Monarch 18-oz. size
PIE CRUST MIX - - - 2 pkgs. 59c
Post 9-oz. size
HONEY COMB CEREAL - - 2 pkgs. 79c
STAFFORD MINCEMEAT 24-oz. size 49c
3½-oz. pkg.
TANG ORANGE CRYSTALS - 2 for 79c
Save 10c 12-oz. size
SUAVE SHAMPOO Reg. or Egg - 89c

AYLMER 28-oz. size
FANCY PUMPKIN - 2 tins 43c
STOKLEY'S 15-oz. size
FANCY PEAS - 3 tins 59c

Aylmer 24-oz. size
PINEAPPLE MARMALADE - jar 53c
28-oz. size
MT. VIEW TOMATOES - 2 tins 59c
QUICK KOOK RICE - 2 lb. bag 29c

--DAIRY FEATURES--
Kraft 16-oz. pkg.
CANADIAN CHEESE SLICES - - 63c
KRAFT CHEEZ WHIZ - 16-oz. jar 65c

We reserve the right to limit quantities

GRADE "A" PRE-DRESSED, FROZEN CRYOVAC READY FOR THE OVEN
(20-24 lb. avg.) LB. (6-16 lb. avg.) LB.
YOUNG TURKEYS - 39c - 43c
Table-Rite Grade A Pre-Dressed Frozen Ready for Oven
(20-24 lb. avg.) LB. (6-16 lb. avg.) LB.
YOUNG TURKEYS - 43c 47c
Swift Premium, Skinless Short Shank
SMOKED HAMS (Whole or Half) lb. 69c
Sunny Morn Rindless
SLICED SIDE BACON - - lb. pkg. 99c

--FROZEN FOOD FEATURES--
FARMHOUSE APPLE PIE - each 39c
BLUE WATER FISH KRISPS 8-oz. pkg. 39c
GREEN GIANT NIBLETS - - 2 lbs. 49c

--BAKERY FEATURE--
PUMPKIN PIE - - - - each 49c

IGA ROYAL GUEST
COFFEE BAGS - - lb. 79c
LIBBY'S FANCY 48-oz. size
TOMATO JUICE - 3 tins 89c

ONTARIO No. 1 GRADE 25 lb. bag
POTATOES - bag 69c
LOCAL BRUSSEL SPROUTS - qt. 33c
Produce of USA, Canada No. 1 Grade — Size 24
CAL. ICEBERG LETTUCE - - each 25c
Imported — Produce USA, Canada No. 1 Grade
CUCUMBERS - - - - 2 for 25c
Large Size
FRESH WASHED TURNIPS - each 19c
Rene Claudes Heaping 6 Quart Size
GREEN GAGE PLUMS - - basket 89c
6 Quart Size
RIPE BARTLETT PEARS - - basket 99c

BIRD'S IGA
PHONE 395-2164 — FREE DELIVERY ON ORDERS $5.00 AND OVER

NORWOOD FAIR
Thanksgiving Weekend
OCTOBER 7, 8, & 10

SATURDAY, OCTOBER 8th
- Official Opening 1 p.m. by Mayor H. J. MacFarland, Picton
- Midway
- Jr. Fair, Public Speaking, etc.
- Heavy and Light Horses
- Horse Drawing Contest 3 p.m.
- Ponies
- Peterborough C.G.E. Pipe Band
- Amateur Contests, Ent. Stand
- Ladies Classes in Ex. Building
- Dairy Cattle
- Sheep Classes
- Jr. Square Dance Comp.

MONDAY, OCTOBER 10th
- Big Parade, 12.00 noon
- Prizes for Floats
- Midway
- Saddle Horse Classes
- Horse Racing
- Pari Mutuel
- Amateur Contests at Ent. Stand
- Beef Cattle, Swine Classes
- Havelock Pipe Band
- Peterborough Civic Concert Band
- Poultry Show
- Baby Show
- Sr. Square Dance Comp.

Hot Meals Served in Dining Room of Old Public School

$5.00 DOWN
BUYS YOU A CANADA SAVINGS BOND AT CANADA'S FIRST BANK

BUY YOURS FOR CASH OR BY INSTALMENTS. DOWN PAYMENT OF 5%—$2.50 FOR A $50 BOND; $5.00 FOR A $100 BOND, ETC. BALANCE IN EASY INSTALMENTS OVER A YEAR. BUY YOURS AT ANY BRANCH OF THE B OF M.

BANK OF MONTREAL
Canada's First Bank
Stirling Branch: LESLIE RAWLINGS, Manager

The Stirling News-Argus

PUBLISHED EVERY WEDNESDAY

An Independent Weekly devoted to the interests of Stirling and Hastings County

Member of the Ontario and Canadian Weekly Newspaper Associations

R. L. HULIN — Editor and Publisher

Telephone: 395-3321

SUBSCRIPTION RATES

Anywhere in Canada, $3.50 a year in advance; $4.50 a year to subscribers in the United States or other foreign Countries. The date to which the subscription is paid is indicated on the address label

Authorized as second class mail,Post Office Dept., Ottawa

WEDNESDAY, OCTOBER 5th, 1966

Hastings County Plowing Match

Good weather conditions prevailed to provide an excellent setting for the county match held on Wednesday, September 28th, at the farm of Harold Thompson, West Huntingdon. The Hastings County Plowmen's Association wishes to report on the class winner and to publicly acknowledge the support given by commercial donors and individuals.

In particular, we wish to thank those people who supplied tractors and plows for the junior competitors. This includes local farmers,, in addition to Alton Hadley Limited and Trudeau Motors Limited, Belleville.

In listing the results, it should be noted that the committee-in-charge made an on-the-spot decision to divide the utility class into senior and junior groups. This was done to recognize the variation in age and experience.

On behalf of the Association, I wish to publicly thank all those who assisted.

Harry M. Coulter, President

Class Winners

Class 5 — Utility, Seniors: Ross Carlisle, Stirling, R.R. 3; Russell Sills, West Huntingdon, R.R. 1; Jas. Wallbridge, Belleville, R.R. 3; James Haggerty, West Huntingdon, R.R. 1; John Cosbey, Bonarlaw, R.R. 1; Gary Thompson, West Huntingdon, R.R. 1; Douglas Harry, Trenton, R.R. 5; and Jack Donnan, Stirling, R.R. 2. Class 5 — Utility, Juniors: Gordon Sills, West Huntingdon, R.R. 1; Hugh Wilson, Halloway, R.R. 2; Dale Graham, Madoc, R.R. 3; Robert Sills, West Huntingdon; Robert Chalmers, Belleville R.R. 3; and Jack Reynolds, Belleville, R.R. 5.

Class 1 — No entries.

Class 2 — Gordon Sills, West Huntingdon, R.R. 1; Robert Sills, West Huntingdon, R.R. 1; and Robert Chalmers, Belleville, R.R. 3.

Class 3 — James Wallbridge, Belleville, R.R. 3; James Haggerty, West Huntingdon, R.R. 1; Jack Donnan, Stirling, R.R. 2; and John Cosbey, Bonarlaw, R.R. 1.

Class 4 — Hugh Wilson, Halloway, R.R. 2; Gary Thompson, West Huntingdon; Dale Graham, Madoc, R.R. 3; and Jack Reynolds, Belleville, R.R. 5.

Class 5 — No entries.

Class 6 — Ross Carlisle, Stirling, R.R. 3; and Douglas Harry, Trenton, R.R. 5.

Class 7 — Russell Sills, West Huntingdon, and Delbert Harvey, Napanee R.R. 6.

Specials

Esso Champions — No competitors

Eaton's Junior Championship Trophy — Gordon Sills, West Huntingdon, R.R. 1.

International Harvester — Ross Carlisle, Stirling R.R. 3

Inter-County Team Competition

Hastings County will be represented at the International Plowing Match in Class 29 by the team of James Wallbridge and James Haggerty.

Commercial Donors Supporting The Match

Kenneth Sine, Shell Oil Dealer, Harold; Madoc Co-Operative Association, Madoc; Wells Motors, Stirling; Stirling Machine Shop, Stirling; MacKenzie Feeds Ltd., Stirling; Stirling Lumber Ltd., Stirling; Frank Tucker, Allis-Chalmers Farm Implements, Belleville; Bishop Seeds Ltd., Belleville; Harvey Putman, Garage, Cannifton; Imperial Esso Dealers, Geo. H. McDonald, Belleville and Kenneth Broad, Madoc; Kenneth Jeffrey, Tweed; Stirling Motors Ltd., Stirling; Harold Pitcher, Frankford; Jack Bush, Riverside Construction, Frankford R.R. 3; and Hastings County Farm Safety Council.

Belleville OPP Report

Period From September 18th to 24th

During the week of September 18th to September 24th inclusive, members of the Belleville Detachment of the Ontario Provincial Police logged 1,239 working hours and patrolled 12,635 miles of Provincial highways and other roads. Ninety-seven vehicles were safety checked and 38 warnings were issued in connection with offences against the Highway Traffic Act with 25 charges preferred. One charge of drunk driving was preferred, 2 charges arising from offences against the Liquor Control Act and 2 charges in connection with trespassing on private property.

A total of 15 Motor Vehicle Accidents were investigated by officers from the local detachment, 2 of which were on private property. Several accidents resulted from slippery roads caused by heavy rains. Four persons were treated for minor injuries sustained in two motor vehicle accidents. A prize winning pony was struck and killed near Deseronto and 2 dogs met a similar fate on other roads.

A car fire was reported on Highway 401 and on investigation it was learned that a faulty fuel pump had caused the motor to catch on fire, damaging the motor and wiring. One juvenile was reported missing and has since been located. A boat was reported missing from the Rednersville area and was located on the north shore of the Bay of Quinte. There were 2 reported break and enters and three reports of thefts. Three domestic complaints and two reports of assaults were investigated.

Two compassionate messages were delivered to relatives in the area in regards to sickness and death.

An Officer from Belleville Detachment attended at an accident at the home of Mrs. George Clarke, near Glen Miller when 20-months-old Gary fell on a milk bottle and caused severe lacerations to his head. Gary was taken to Trenton Memorial Hospital for treatment.

An extensive search was organized on Friday evening when 3½-year-old Bruce Snowden was reported missing from his home north of Bayside in Sidney Township. The entire area was searched by Officers from Belleville Detachment and upwards of 300 volunteers. The search was called off at 3.00 a.m. on Saturday morning due to darkness and weather conditions, to be resumed at 7.00 a.m. The drowned body of the boy was located at 6.45 a.m. on Saturday in a drainage ditch at the perimeter of the Trenton Armed Forces Base by members of the Belleville Fire Department.

The members of the Ontario Provincial Police, Belleville, would like to take this opportunity to express their appreciation to all persons who volunteered their time and efforts to locate this small boy. The response to the request for assistance was immediate and exceeded our expectations. Once again we say thank you.

Cheese Virus In Area Under Control

The cheese virus bacteriaphage which earlier this season resulted in considerable financial loss in the Bay of Quinte district has now been brought under control but the actual loss to district farmers has not yet been determined.

Mr. E. W. Henderson, of Belleville, dairy specialist for the Quinte area, said recently that there had been only a few outbreaks in the Hastings County area in the past month. He said the virus outbreak had apparently been brought under control by a program of culture rotation and strict sanitation.

A new type of culture imported from Wisconsin which is immune to the virus has not yet been used but is being held in reserve.

The virus destroys the lactic acid bacteria required to make favourable cheese, the major loss being lower grades of cheese.

The original estimated loss to farmers in the Hastings area, was $500,000, but Mr. Henderson said he planned to make a survey of all factories in an effort to determine the actual loss.

The virus is said not to be harmful to people and outside of the lower cheese grades has not affected the cheese market.

Rylstone

(Mrs. Ellis Jones)
(Held Over)

Mr. and Mrs. Fred Husband, Napanee, visited her brother Wilfred Spencer, his wife and family on Sunday.

Mr. and Mrs. Ellis Jones were dinner guests of their cousins, Mr. and Mrs. Douglas Brennan in Havelock, on Tuesday.

Sunday guests of Mr. and Mrs. Ralph Heath and Carol were Mr. and Mrs. Don Heath, Rossmore, and Mrs. Verney Heath, Stirling. Mrs. Heath remained for a few days with her son and his wife.

Mr. and Mrs. Bob Spencer and family were among those who met at the home of Mrs. Roy Young in Campbellford on Saturday evening to meet with Miss Daisy Sparks, of London, England, who was their teacher at Stanwood School in the 1920's.

Marilyn Stewart, of Peterborough, spent the week end at her home here.

Little Vicki Lounsbury, of Peterborough, spent the week end with her grandparents, Mr. and Mrs. Wilfred Spencer and family.

Mr. and Mrs. Fred Martin, of Lakefield, were Sunday guests of Mr. and Mrs. Wes Finch and Garry and Mrs. Mabel Finch.

The C.G.I.T. at Spring Brook United Church has been re-organized for the Winter with Miss Geraldine McFaul and Mrs. Clarence Thomson as leaders. The meetings are on every other Tuesday evening at Spring Brook Church and all girls between the ages of 12 and 18 are invited to attend. Next meeting will be October 4th.

Mr. and Mrs. Bob Spencer and family were Sunday callers with her sister and husband, Mr. and Mrs. Cyril McKeown and family, 12 Line.

Shower For Mr. and Mrs. Fred Spencer

On Friday night, a large crowd of relatives and friends of Mr. and Mrs. Fred Spencer (nee Peggy Bailey) met at Sentinel Orange Hall, Petherick's Corners to shower Fred and Peggy with gifts and money.

Mr. Gordon Apps, student minister at Rylstone United Church, was master of ceremonies for a very short programme, which consisted of a piano solo, "Curly Heads March" and "Heart and Soul", by Lynne and Sue Spencer; guitar solo, by Jimmie Finch; vocal solo, "Do You Know the Lord", by Marlene Shortt, with self accompaniment on the piano; vocal and instrumental duet, "Above and Beyond", and "Oh Lonesome Me", by Mr. and Mrs. Bob Spencer.

An address was read by Paul McKeown to which Fred and Peggy replied.

Music was supplied for dancing by Doug. Cotton, with his record player.

Terrible Sorry

After a very hard day at the office the businessman was met with the bad news that the family's once-a-week cleaning lady had quit.

"Now what was the trouble this time?" he wearily asked his wife.

"You were!" she replied in an accustory tone. "She said you used insulting language to her on the telephone when you called at noon.

'Darling," he said contritely, "I'm terribly sorry. I thought I was talking to you!"

CANADA MANPOWER CENTRE

YOUR NATIONAL EMPLOYMENT OFFICE HAS TAKEN ON A NEW NAME

IT'S THE SAME ADDRESS

324 Church St., Belleville

IT'S THE SAME PHONE NUMBER

962-8681

BUT THE NAME IS NOW

CANADA MANPOWER CENTRE

THERE WILL BE MORE THAN A NEW NAME AT YOUR CANADA MANPOWER CENTRE. THERE WILL BE IMPROVED SERVICE FOR BOTH EMPLOYERS AND JOB SEEKERS. THERE WILL BE INCREASED EMPHASIS ON SUCH IMPORTANT LABOUR MARKET ACTIVITIES AS COUNSELLING, TRAINING, LABOUR FORCE MOBILITY, UP-GRADING, RESEARCH, AND LABOUR MARKET INFORMATION.

WHETHER YOU ARE LOOKING FOR A JOB, FOR A WORKER, OR JUST FOR INFORMATION ABOUT EMPLOYMENT GENERALLY, THE PLACE TO GO IS THE CANADA MANPOWER CENTRE.

Published by the

CANADA MANPOWER CENTRE

Belleville Phone 962-8681

For Information on the RETIREMENT PENSION PLAN

— SEE —

ELVIN G CARR

The EXCELSIOR LIFE

Insurance Company

Stirling — Ontario

Bus. 962-9131 Res. 395-3400

Low-cost copy of today's top Barn Cleaner

Now, Berg brings you the key features of the famous Berg Choremaster—roller-chain drive, one-piece gutter chain links—in the new low-cost Berg Pacesetter barn cleaner.

Everything for Barns!

Complete line of stanchions and stalls including the exclusive Berg Cow-Saver tie stall.

FREE PLAN HELP

FREE ESTIMATES

DOUG. MORTON

R.R. 1 Phone 395-2551

everybody needs the GET-UP-AND-GO of MILK it's the greatest!

You never outgrow the good things you get in a glass of milk. Enjoy it anytime you need a real pick-me-up. And glass for glass, milk is still one of your best buys in pure food value. Enjoy it every day. It's one of the healthiest habits you can get into.

OMMB

THE ONTARIO MILK MARKETING BOARD

Spring Brook

(Mrs. Mac Mason)

Lynn and Sue Spencer, Rylstone, and Helen Anne Thompson were overnight guests of Lorri Apps on Friday.

Mr. and Mrs. Garnet Forsyth, Shelley and John, Peterborough, were guests of Mr. and Mrs. Emerson Reid on Sunday.

Mr. and Mrs. Thos. Turner, Burlington, were overnight guests of Mrs. Chris Bateman, on Friday. Mrs. Bateman returned to Burlington with them on Saturday where she will spend some time.

Mr. and Mrs. Percy Mumby spent a couple of days last week with Mr. and Mrs. Everett Boldrick and family at Belleville.

Miss Mariel Mumby, Stittsville, spent the week end with her parents, Mr. and Mrs. Hiram Mumby.

Mr. Don Cooper is attending Teachers' College, at Peterborough.

Mrs. Etta Hailstone, Madoc, is spending some time with her sister, Mrs. Fred McKeown.

Mr. Gordon Apps received word of the sudden passing of his father, the late Mr. Edward Apps, at Cannington on Monday morning. Sympathy is extended to Mr. and Mrs. Gordon Apps and Lorri.

Everybody WINS!
$1.000.000 SWEEPSTAKES
RED & WHITE

Libby's Fancy Pumpkin - 2 28-oz. tins 45c
STOKLEY'S FANCY Honey Pod Peas 5 15-oz. tins 89c
Assort. Jelly Powders - 6 3-oz. pkgs. 65c
Alcan Foil Wrap - 18" wide 25' roll 59c
BRIGHT'S FANCY Tomato Juice - 3 48-oz. tins 99c
Ogilvie Oats Quick or Instant - large pkg. 49c
Dares Chocolate Chip Cookies - lb. pkg. 53c
Hostess Potato Chips - 12-oz. bag 59c

Save 6c — Aerosol Can
JET SPRAY BON AMI ..... each 63c

Save 11c — 1-lb. bag
CHASE & SANBORN COFFEE .. lb. 88c

Coloured and Parchment — Save 9c
SOLO MARGARINE .. 2 1-lb. pkgs. 65c

Stuffed Manz. L.P. — 8-oz. size
McLAREN'S OLIVES ..... jar 39c

Save 10c — 15-oz. tins
YORK BEANS WITH PORK .. 3 for 49c

Save 14c
Crush or Royal Crown — 10-oz. cans
SOFT DRINKS IN CANS ..... 6 for 49c

Save 10c — 5-oz. size
YUBAN INSTANT COFFEE ... jar $1.09

Mother Jackson's — Save 8c — 18-oz. size
JIFFY PIE CRUST ..... pkg. 35c

Ocean Spray, Whole or Jellied — Save 4c
CRANBERRY SAUCE .... 15-oz. tin 27c

Buy 2 — Get 1 at ½ price — 11-oz. bottles
LIBBY'S CATCHUP ..... All 3 for 55c

Dinner — Save 11c — 40 to pkg.
KLEENEX NAPKINS ..... 2 pkgs. 63c

SUPREME FRUIT CAKE .. 2-lb. loaf 97c

Regular or Buttermilk—Save 4c — 1-lb. pkg.
AUNT JEMIMA PANCAKE FLOUR 39c

Pieces and Stems — 10-oz. size
REEVES MUSHROOMS ..... tin 35c

FROZEN FOOD FEATURE

Morton's — Save 13c
TASTY MEAT PIES ..... 4 for 85c

Supreme — 2-lb. bag
FRENCH FRIES 53c

WINNER OF ELECTRIC FRY PAN
MRS. C. MacALLISTER,
R.R. 4, STIRLING

QUALITY MEATS
Home of BEEF BEYOND BELIEF
"SPECIALLY SELECTED" GRADE "A" — AVAILABLE AT MOST MARKETS
TENDER YOUNG TURKEYS

"THE KING OF SMOKED MEATS" — SKINLESS SHANK PORTION
Skinless Smoked Hams - lb. 65c

"SPECIALLY SELECTED" — VALUE CHECK'D — BRANDED
Round Sirloin Steak = = lb. 95c
Extra Lean Rolled Rump Roasts - lb. 99c

"JUST HEAT AND SERVE" — NO WASTE — SMOKED
Fully Cooked Ham Slices - lb. 89c

"SWIFT" PREMIUM BRAND ½-LB. PKG.
Well Streaked Rindless Bacon - 63c

FRESH PRODUCE

CRISPY No. 1
Fresh Iceberg Lettuce - head 25c

No. 1
Mild Sweet Spanish Onions - 2 for 35c

No. 1
Nutritious Delicious Yams - two lbs. 29c

Drive Into The Country
Save Hundreds of $ $ $ $
AT YOUR
Country Cousins
IN STIRLING

'65 CHEVROLET .... $1995.
Biscayne, 4-door Sedan. Finished in Turquoise, matching interior. Reduced $100.00. Lic J38807.

'65 CHEVROLET .... $2595.
Impala, 2-door Hardtop. Power brakes, power steering, radio, automatic transmission, V-8 engine, whitewalls. A one-owner car finished in gold metallic with matching interior. Lic. 95477A.

'65 CHEVROLET .... $2495.
Impala, 4-door Sedan, V-8 engine. Automatic transmission, radio, whitewalls, wheel discs. Finished in Blue with matching interior. One owner. Low mileage. Lic. 97326A.

'64 CHEVY II NOVA . $1595.
2-door Sedan. Automatic transmission, radio. Very low mileage. OK guaranteed. Reduced $100.00. Lic. J20017

'64 MERCURY ..... $1895.
Meteor, deluxe model. Automatic transmission, V-8 engine. Finished in Autumn Gold metallic with matching interior. Lic. J75895.

'63 OLDSMOBILE ... $1995.
4-door Sedan. Finished in Azure Aqua metallic. Equipped with power brakes, power steering, radio, whitewalls, wheel discs. OK guaranteed. Lic. 9419A.

'62 CHEVY II NOVA . $1195.
2-door Hardtop. Finished in Blue. A popular compact. Reduced $100.00. Lic. J52423.

'62 VOLKSWAGEN . $ 895.
Finished in green. A real clean car. Reduced. Lic. J29438.

'61 CHEVROLET .... $1295.
Impala 4-door Sedan. Equipped with V-8 engine. Automatic transmission, power brakes, power steering, radio, whitewalls, wheel discs. Finished in Ermine White with red interior. Sharp.

'61 CHEVROLET .... $1095.
Biscayne V-8, 4-door Sedan. Automatic transmission, radio. Finished in Ermine White. OK guaranteed and reconditioned. Lic. J51307.

'61 CHEVROLET .... $1195.
Bel-Air. 2-door Hardtop. Automatic transmission, radio. Finished in Azure Blue. Sharp. Lic. J47293.

'61 FORD SUNLINER $1195.
Convertible. Automatic transmission. Red with white top. Real sharp. Reduced $100.00. Lic. J42287.

'61 PLYMOUTH ..... $ 795.
Deluxe, 4-door Sedan. Automatic transmission, V-8 engine. Radio. Finished in Azure Aqua. Reduced $150.00. Lic. 96954A.

'60 CHEVROLET .... $ 895.
Bel-Air. Equipped with automatic transmission. Finished in Ermine White. OK guaranteed. Lic. J22743.

'60 FORD ..... $ 895.
Station Wagon. Good condition. OK guaranteed. Reduced $100.00. Lic. X11916.

'60 OLDSMOBILE ... $ 895.
4-door Sedan, automatic transmission, V-8 engine. Finished in Ivory. One owner. Sharp. Reduced $100.00. Lic. J46859.

'59 PONTIAC ..... $ 695.
Station Wagon. 4-door. Automatic transmission. Finished in Gold. OK guaranteed. Reduced $100.00. Lic. X35454.

— AS IS SPECIALS —

'61 ENVOY ..... $ 295.
4 cylinder engine. Lic. 90248A.

'60 OLDSMOBILE 88 .. $ 595.
4-door Sedan. Needs some body work. Lic. J46859.

'58 OLDSMOBILE ... $ 195.
4-door Sedan. Good condition. Lic. 96725A.

'57 PLYMOUTH ..... $ 195.
Station Wagon. Good condition. Reduced $100.00. Lic. X11733.

— TRUCKS —

'55 GMC 3-TON ..... $ 450.
Stake. Good running condition.

— SEE —
Elwood Kerruish — Craig Watson
Jim Wright — Earl Thompson

Stirling Motors
(Stirling) Ltd.
89 Belleville Rd., — Stirling, Ont.
395-3352 -- Phone -- 962-8527
GMAC TERMS AVAILABLE UP TO 36 MONTHS
WE ALSO HAVE A NO DOWN PAYMENT PLAN
DRIVE A LITTLE FURTHER — SAVE A WHOLE LOT MORE

RIVER VALLEY WOMEN'S INSTITUTE

Mrs. Percy MacMullen, Public Relations Officer for the Trent Valley Area, has remitted $26.00 to F.W.I.O. for the A.C.W.W. Pennies for Friendship Fund, which was contributed last week at Peterborough. She also was re-elected for the last of her six-year term. Thursday, October 6th—Hostess. Mrs. Roy Tucker.

Wellman's

(Mrs. Victor Graham)

Mr. and Mrs. Jack Dunham and Grant and Mrs. Charles Dunham spent Sunday with Mr. and Mrs. Gordon Pellow and children, of Hybla.

Mr. and Mrs. German Wynn and Larry Tripp, of Colborne, were supper guests on Sunday with Mrs. Victor Graham, Eleanor and Freda.

Miss Mary Dracup was an overnight guest on Saturday with Miss Freda Graham.

Mrs. Helen Hutcheon, of Toronto, spent a few days with her parents, Mr. and Mrs. Walter Scott.

We wish to extend our deepest sympathy to Mr. Will Hinds and family in the passing of Mrs. Hinds.

Sorry to report that Mr. Everett Maybee is a patient in the Belleville General Hospital. We wish him a speedy recovery.

Mrs. Paul Sharp is spending a week with her daughter, Mrs. Aleatha Douglas, of Stirling.

Mr. and Mrs. Elmer Rollins, of Ivanhoe, were supper guests on Sunday with Mr and Mrs. Carlyle Rollins and Mark.

Mr. and Mrs. Reg. Dunham and family, of Tweed, were supper guests on Sunday with Mr. and Mrs. Byron Seeley, Carol and Catherine.

A community gathering and presentation was held at the home of Mr. and Mrs. Wm. Fleming, on Saturday evening, in honour of the marriage of their eldest son, Donald, to the former Linda Pigden.

Mount Pleasant

(Mrs. Percy MacMullen)

At the morning church service on October 2nd, Mrs. William McAdam and daughter, Judith, rendered a vocal duet. The pastor, Rev. W. C. Cox, conducted Holy Communion. His parents, Mr. and Mrs. W. Cox, Arden, Ontario, were in attendance at the service.

Twenty-five ladies from here attended the Le Chapeau Coffee Party at Bethel United Church on Tuesday evening, September 27th.

Mr. and Mrs. Herbert Smith and Mr. and Mrs. Robert C. Hoard left on Thursday for a holiday to the East Coast.

Mr. and Mrs. Robert H. Hoard entertained, as week end guests, Mr. and Mrs. Alex Sinclair, Jeffrey and Ian, of Oshawa, and Miss Phyllis Tamlin, Belleville.

Rawdon Hi-C Group

Rawdon Hi-C Group, under the direction of the President, Fred McAdam, entertained Burnbrae Hi-C at Wellman's United Church with an attendance of fifty-five young people.

All enjoyed a game of soccer previous to the meeting. Brenda Williams and her assistants, Gordon Hoard, Jean Jeffs, Donna Knight and Jim Scott were in charge of the devotional.

Rev. W. C. Cox entertained with his tape recorder. Nancy Tompkins conducted the sing song, after which lunch was served and the Friendship Circle closed the meeting.

West Huntingdon

(Mrs. Harold Thompson)

A large crowd attended the annual Hastings County Plowing Match held this year at the farm of Mr. Harold Thompson. The local boys taking part were Gordon Sills, Bob Sills, Jim Haggerty, Garry Thompson, Jack Donnan and Hugh Wilson. The members of St. Andrew's Club served sandwiches, coffee and doughnuts.

World Wide Communion was observed in St. Andrew's Presbyterian Church on Sunday morning with Rev. D. C. MacPherson in charge. Mr. and Mrs. Robert Harper and Mrs. Grant Thompson were received into membership in the Church.

Mr. and Mrs. Don Thompson and family spent the week end with Mr. and Mrs. Frank Selke, Sr., of Rigaud, Quebec.

Mr. and Mrs. George Sarles and Mr. and Mrs. Mac Sarles attended Tweed Fair on Saturday.

Mr. and Mrs. Desmond Gunning and family, Frankford, visited Mr. and Mrs. Mac Sarles on Sunday night.

Farewell Party

Several friends and neighbours gathered at the home of Mr. and Mrs. Arnold Revoy and family on Wednesday evening to bid them farewell before their departure to Belleville. Mr. Mac Sarles was chairman. Mrs. Wm. Donnan led in community singing and the Roeper Sisters sang two numbers. Mr. Mac Sarles gave a reading. Mrs. W. Donnan sang a solo.

Mrs. J. Wallace read an address and Mr. W. Fitchett and Mr. P. Roeper made the presentation of two lamps, silver cream and sugar and tray and two pictures. Mr. and Mrs. Revoy made suitable replies and lunch was served.

Honour Mrs. Albert Ashley

On Friday evening several ladies visited Mrs. Albert Ashley in Belleville, who has recently left West Huntingdon. Mrs. Mac Sarles presided over a short pragramme. Mrs. John McInroy and Mrs. Sarles each gave a reading. Mrs. Dan Cooke conducted two contests. Mrs. Melville Donnan made a few remarks and Mrs. Dan Cooke made the presentation of a transistor radio to Mrs. Ashley.

Mrs. Ashley thanked her friends from the West Huntingdon Community. Lunch was served and a social hour followed.

OLD-FASHIONED THANKSGIVING DINNER
HAVELOCK HOTEL
Dinners -- Sunday and Monday
12.00 to 8.00 p.m.
Smorgasbord -- Sunday
4.00 to 8 p.m.
RESERVATIONS APPRECIATED — PHONE 778-3301

PRECISION SHARPENING
- SAWS — Hand and Circle
- SHEARS and BLADES
- AXES, CHISELS and DRILLS
- ALL DOMESTIC TOOLS — Knives, Scissors, etc.

Let Us File Your Saws
A sharp tool works better, lasts longer when machine sharpened with unvarying mechanical accuracy.
Try our work — See how much faster, cleaner, truer and easier your saws will cut. Every tooth made uniform, accurate and needle sharp. Call now for skilled workmanship at low cost
— ALL WORK GUARANTEED —
D & M Saw and Filing Service
233 MILL ST., STIRLING PHONE 395-2545

- Classified Ads. -

CLASSIFIED AD RATES
If charged 25c extra
Single Insertions, 2 per word.
—Minimum 50c
Three Insertions — Minimum $1.25
Birth Notice 50c

FOR SALE

FOR SALE — Small Quarters of Beef. Apply Clifford Heath, Phone 395-2002, Stirling. 44-tf

WIRING AND PLUMBING — NEW Pressure Systems and Hydro Hot Water Tanks installed; also used pumps and tanks for sale; priced reasonably. STIRLING ELECTRIC Bernie Berry, Prop., Phone 395-2522, Stirling.

NEW TV AERIALS SOLD AND erected. Rotors sold and installed. TV Towers sold and erected. Call LESTER HAY, Phone 395-2340, Stirling, between 7 and 8 a.m., and 5 and 6 p.m. 9-tf

CONTINUOUS FORMS — We are agents for all types of continuous forms. Check our prices before ordering your supplies. Stirling News-Argus, Phone 395-3321.

FOR SALE — Serviced building lot in Stirling. Desirable location and priced reasonably. Phone 395-2082. 32-tf

FOR SALE — 1954 Chevrolet Sedan in good condition, $150.00. Mrs. Albert Ashley, 11 Applewood Drive, Phone Belleville, 962-1478, after 5 p.m. 40-1p

FOR SALE — Chesterfield and Matching Chair; China Cabinet, Chest of Drawers; Centre Table, old style; Odd Chairs. Phone 395-3788. 40-1

FOR SALE — 1958 Plymouth 4-door V-8 automatic. Apply Glenn Clarke, Phone 395-2384. 40-1p

FOR SALE — McClary Wood Cook Stove, very good condition; also Beach pipeless Wood or Coal Furnace. H. Bush, Phone 395-2226. 40-2p

FOR SALE — McClary Combination 4-burner Propane Gas Stove, with wood or coal annex, good condition. Apply Mrs. Doug. Campbell, Phone 395-3564. 40-1

FOR SALE — Several Men's new and used extra large Shirts; one used Laminated Sport Jacket; one used Station Wagon Coat; two pair of Men's used Trousers; all size 46, in good condition. Phone 395-3222. 40-1

RAMS FOR SALE — North Country Cheviot Ram Lambs. These lambs are sired by a ram from the best flock in Canada. They will not be available after October 24th. Price $25.00. John Wellman. 40-3p

FOR SALE — 1959 Pontiac 6, automatic, radio, working man's special, $350.00. Apply 31 Frankford Road or Huff's Barber Shop. 40-1p

—WANTED—

WANTED — Will do Odd Jobs — Anything — Painting inside or outside; Put up storm windows; or what have you? No job too small. Phone George 395-2154. 37-6p

BABYSITTER AVAILABLE — Will care for pre-school child in my home; day care, Monday to Friday inclusive. Mrs. Lorna Wrightman, Stirling, R.R. 3, Phone 395-2268. 40-1p

WANTED — Small Cabinet Piano, in good condition. Phone 395-3346, Stirling or 395-3312, after 6. p.m. 40-1

-- WANTED --

SELL REAL ESTATE — Join Ontario's largest Realtor specializing in Vacation, Farm and Town properties. No experience necessary, we will train you. Part or full time basis, excellent commission arrangement. Openings in the Stirling and Frankford areas. For appointment call or write: Mr. Omar Chisholm, H. Keith Ltd. Realtor, 181 Eglinton Ave. E., Toronto 12, Phone 487-3333. 38-4

For Rent

FOR RENT — Store at 19 Front St., W., size 24' x 50', available now. Apply Jack's Appliance Shop, Stirling. 30-tf

APARTMENT FOR RENT—5 rooms, including 4-piece bathroom, tiled; heavy duty wiring; available immediately. Apply to Mrs. Wilfred Graver, 31 Emily St., Phone 395-2429. 25-tf

APARTMENT FOR RENT — In Empire Block. Phone Jack's Appliances, 395-2120, Stirling. 29-tf

FOR RENT — In Stirling, 2-bedroom Apartment, heavy duty wiring, oil furnace. Apply E. P. Carr, McArthur's Mills, Phone 389 W 4, Bancroft. 40-2p

FOR RENT — Small Apartment at 35A James Street. Apply 395-3573. 38-3

FOR RENT — House on Mill St. Available immediately; heavy duty wiring, bath and garden. Phone Chas. Vance, 395-3791. 40-3

FOR RENT — Large Upstairs Apartment, two bedrooms; available immediately. Apply Cranston Apartments. Phone 395-3302. 40-1

REAL ESTATE FOR SALE

BUILDING LOT

$1,100.00 is the price for this large 132' x 132' lot. Good residential location, close to shopping area. Sewer and water available.

ATTRACTIVE HOME

$6,500.00 This immaculate home includes spacious living room, large modern kitchen and 3 bedrooms. Excellent location, nicely landscaped grounds. Terms are available.

LAKE FRONTAGE

$7,900.00 gives you a year-round home on beautiful Oak Lake. Completely winterized, 3-bedroom cottage, including modern kitchen and bathroom. You can holiday right in your own back yard — skating in the Winter — swimming on the sandy beach in the Summer. Phone for an appointment to inspect.

FARM FOR SALE?

If you are thinking of selling your Farm, we may have a buyer waiting. Phone our farm representative, Everett Hanna and he will gladly discuss the farm listing with you.

W. J. McCormick Realty Limited
89 Station Street
BELLEVILLE — ONTARIO
Phone 962-5397
Ask for Everett Hanna, Farm Representative
OPEN EVENINGS UNTIL 9 P.M.
40-1

WANTED
Young Man To Learn Sales & Service of School Buses
Must live in Stirling or immediate area.
BERT JONES
STIRLING ONT.

-- NOTICE --
PLOW SHARES HAVE GONE UP $1.00 A SHARE — SOME POINTS MORE.
WILL SELL SHARES IN STOCK AT OLD PRICE WHILE THEY LAST!
STIRLING WELDING
and
RADIATOR REPAIR SHOP
PHONE 395-2102 — STIRLING
40-1

HAROLD E. BAKER
Complete Insurance Service
138 Belleville Road 395-2144
STIRLING 395-2145

STIRLING WOMEN'S INSTITUTE

FOR HOME AND COUNTRY

A Christmas Reminder — A useful gift would be a homemade quilt. We have them, all sizes and colours. Call — Quilt Committee, Mrs. D. Luery or Mrs. M. Ayerhart.

October meeting at the home of Mrs. Morley Ayrhart on the 6th.

Death

MULHERON, Eva Elizabeth — At Kingston General Hospital, on Saturday, October 1st, 1966, Eva Elizabeth Marsh, beloved wife of the late John Mulheron, 96 Belleville Rd., Stirling, in her 64th year; dear mother of Margaret Ann. Mrs. Mulheron rested at the Duffin-Hogle Funeral Home, 87 James Street, Stirling, until Wednesday, October 5th at 11 a.m., then at Bethel United Church from Wednesday noon. Service Wednesday at 1.30 p.m. Interment Bethel Cemetery.

In Memoriam

Eggleton — In loving memory of our dear husband and father, Vernon Eggleton, who passed away two years on the 9th day of October, 1964.

We mourn the loss of one so dear;
Our hearts are sad today
To think the one we dearly loved
Was so quickly called away.
Dear Vern and Dad we think of you,
And how he died,
To think you could not say goodbye
Before you closed your eyes.

— Sadly missed by Bernice, Larry and Nancy. 40-1p

EGGLETON — In loving memory of a dear father, Vernon Eggleton, who passed away on October 9th, 1964.

Time takes away the edge of grief,
But Memory turns back every leaf.
You, dear father, rest in sleep,
Your loving memory, we will keep.

— Sadly missed by Ivan and Marie 40-1p

ARE YOU READY
to enjoy the new Television programs starting soon or does your TV have the jitters and looks faded or run down? If so why not call us for expert repairs.
ART'S SIGNS & T.V. SERVICE
DIAL 395-3462
28 Charlotte St. — Stirling

ONTARIO BUSINESS COLLEGE
Established 1868 Limited
Secretarial — Stenography
Bookkeeping — Accounting
New Classes Every Month
IBM KEYPUNCH TRAINING
Day or Evening
● Register Now
54 Victoria Avenue
Belleville 962-0870

ALL SIZES
FARM FENCE
● BARBED WIRE
● BRACE WIRE
● STEEL POSTS
MacKENZIE FEEDS LIMITED
395-2518 STIRLING

NOTICE
Village of Stirling Voters' Lists

Notice is hereby given that I have complied with Section 9 of The Voters' List Act and that I have posted up at my office at Stirling, Ontario, on the 26th day of September, 1966, the list of all persons entitled to vote in the said Municipality at Municipal Elections and that such list remains there for inspection. And I hereby call upon all voters to have any errors or omissions corrected according to law; the last day for appeal being the 11th day of October, 1966.

Dated this 26th day of September, 1966.

W. L. POLLOCK,
Clerk-Treasurer,
29-2 Village of Stirling.

CARD OF THANKS

We would like to express our sincere thanks to the community for the shower held for us at Spring Brook. Your thoughtful gift and wishes for our happiness will be remembered always.

40-1 Don and Anne Pettey

CARD OF THANKS

I wish to express my sincere thanks to relatives, friends and neighbours who remembered me with flowers, cards, gifts and calls during my stay in hospital and since my return home; also to those who offered or helped in any way.

40-1p Irvin Potts

CARD OF THANKS

To the many thoughtful friends and neighbours who remembered me with gifts, cards and personal calls during my stay in Belleville General Hospital and to Dr. Scott, Dr. Horne and Dr. Briggs and nurses on 2nd West, I would like to say a sincere "thank you".

40-1 Sandra MacConnell

CARD OF THANKS

The family of the late John Vincent Gallivan wish to express their heartfelt appreciation to all their relatives, friends and neighbours for cards, calls and floral tributes and the many acts of kindness at the time of the loss of a dear father and grandfather. God bless you all.

40-1p The Gallivan Family

CARD OF THANKS

We wish to express our heartfelt thanks to all those who were so kind at the time of the passing of a dear wife and mother. Our thanks go to Dr. Baker and the staff of the Campbellford Memorial Hospital for their thoughtful care and to the neighbours and friends who assisted in many ways.

40-1 Wm. Hinds and Family

CARD OF THANKS

I wish to express my sincere thanks to all my relatives and friends who remembered me with visits, cards gifts, flowers, fruit and candy while I was a patient in Belleville General Hospital and since my return home. Special thanks to Dr. Hipwell, Dr. Allore and Dr. Woodley and the nurses and staff on 1st West.

40-1 Verna Tucker

Minto
(Mrs. Lindsay Tanner)

St. Thomas WA. held a dinner and quilting at the home of Mrs. Lloyd Jenkins on Tuesday.

Sunday vistors of Mr. and Mrs. Stewart Brady were Mr. and Mrs. Milford Rodgers and Mr. and Mrs. Melborne Rodgers, also Mr. and Mrs. Theodore Cooney and Mr. and Mrs. Ted Preston called at the same home.

Mr. and Mrs. John Courtney and family spent Sunday with Mr. and Mrs. Harry White, of Oshawa.

Mr. and Mrs. Wilbur Bateman and family, of Tweed, were tea hour guests of Mr. and Mrs. J. B. and Lorne Hagerman on Sunday. Mr. and Mrs. Joe Hagerman, of Oshawa, also spent the week end at his home here.

Mr. and Mrs. Doug. Faires and Mrs. C. Faires Sr., of Stirling, visited Mr. and Mrs. Everett Sine on Sunday.

Sunday afternoon callers of Mr. and Mrs. Ed. Colden on Sunday were Mr. and Mrs. J. McCarey, of Belleville, Mrs. Leafa Heagle and Paul and Mr. and Mrs. Albert Twiddy.

THINKING OF BUYING OR SELLING FARMS

CALL EVERETT HANNA
Farm Representative
W. J. McCORMICK REALTY LTD.
Bus. 962-5397 Res: 962-6649

NO MILK DELIVERY THANKSGIVING HOLIDAY

Owing to the Thanksgiving Holiday (October 10th) there will be no home delivery of milk from

STIRLING DAIRY

The ladies of Salem U.C.W. catered to the Holstein banquet held in the Oddfellows' Hall in Stirling, Thursday evening.

Mr. and Mrs. Stanley Keller were dinner guests of Dr. and Mrs. George Sternard, of Ohio, at the Havelock Hotel on Sunday evening.

Mr. and Mrs. Stewart Brady and Mr. and Mrs. Stanley Royle, of Belleville, were guests at the Brownson—Brady wedding in Madoc United Church on Saturday afternoon.

Mr. and Mrs. Jim Courtney, of Ottawa, were overnight guests of Mr. and Mrs. John Courtney on Friday.

Madoc Junction
(Mrs. Clarence Fitchett)

Mrs. Maurice Clancy and Mrs. Bruce Stapley and Mrs. Clarence Fitchett were among those who attended a plaque demonstration at the home of Mrs. N. Wannamaker in Stirling last Monday night.

Several from here attended the funeral of the late John V. Gallivan in Stirling last Thursday. Mr. Gallivan was a resident in this community for many years. Friends wish to extend sympathy to all the bereaved ones.

A joint Communion Service for the congregations of West Huntingdon and Eggleton United Church took place in Eggleton Church on Sunday afternoon. The Sacrament of Holy Communion was administered by the Rev. H. Kennedy, of St. John's United Church, Tweed, and the pastor Mr. A. P. Smith. Lovely flowers, placed in the Church by Mrs. K. Johnston, Mrs. W. Harlow and Mrs. C. Bridges, adorned the front of the Church and the table at the entrance.

STIRLING-RAWDON DISTRICT HIGH SCHOOL BOARD

EVENING CLASSES
1966-67

The following evening classes will be offered for the school year 1966-67:

- MILLINERY
- SEWING
- OIL PAINTING
- UPHOLSTERING
- HOME ENTERTAINMENT FOR HOSTESSES
- PHYSICAL FITNESS FOR WOMEN

Registrations should be made on Monday night, October 17th
8.00 to 10.00 p.m. at the Stirling-Rawdon High School

Classes will be held on MONDAY NIGHTS 8 to 10 p.m. 24th OCTOBER 1966 - 5th DECEMBER and from the 9th JANUARY 1967 to 12th FEBRUARY 1967

FEES: $5.00 per course. No refunds will be given after October 24th

Courses should have a minimum enrolment of fifteen.

Other courses may be offered if there is sufficient demand.

H. A. MORROW
Chairman of Stirling-Rawdon District High School Board

J. L. LAMBERT, Principal

JOHN VERNON STARS AS A FIGHTING CORONER

Dr. Steve Wojeck becomes involved in private and public crimes against humanity in the new CBC-TV series, Wojeck, which started Tuesday, September 13th.

Carmel

(Mrs. Arthur Pyear)
(Held Over)

The Church celebrated its ninety-first anniversary on Sunday. Rev. Irvine Johnston, of Trinity United Church, Napanee, was guest minister and preached to a packed congregation in the morning when his subject was 'Not Guilty". In the evening, he spoke on the life of Fanny Crosbey and the congregation sang many of the hymns she wrote and his address had a background of her hymns on tape. The choir rendered two anthems at each service with Mr. and Mrs. Grant Richardson assisting and singing a duet in the morning. Rev. J. B. Small conducted the evening service.

Sunday guests were as follows: Mr. and Mrs. Ross Jeffs and family, Mount Pleasant, with Mr. and Mrs. Douglas Pyear.

Mr. and Mrs. Gerald Clancy and family, Wellman's, and Mr. and Mrs. John Carlisle, Wellman's, with Mr. and Mrs. Ralph Carlisle.

Mr. and Mrs. Don Terry, 9th Murray, Mr. and Mrs. Maurice Clancy and Lloyd, Madoc Junction, with Mr. and Mrs. Arthur Pyear.

Mr. Don Armstrong and Miss Barbara Chambers, Peterborough, with Mr. and Mrs. Jack Armstrong.

Mrs. Douglas Martin and Miss Gayle Dawson, Corbyville, with Mr. Ed. Pyear, Mrs. Helen Neal and Bob.

Mr. and Mrs. Gerald Grills entertained Mr. and Mrs. Fred Brandt and family, Stirling, Mr. and Mrs. John Grills and Dennis and Mr. and Mrs. Tom Grills and baby.

Mr. and Mrs. Archie McMullen, of Belleville, and Mr. and Mrs. Jim Keating and family with Mr. and Mrs. Ray Keating.

Mr. and Mrs. Harry Brooks and family, Belleville, and Mrs. Ashley Brooks, Stirling, with Mr. and Mrs. Lorne Brooks.

Mr. and Mrs. Byron Seeley and daughters, Wellman's, with Mr. and Mrs. Charles Bailey.

Mrs. John Harrington, Mrs. Retta Bell and Mrs. Parks, Stockdale; Mrs. Rada Bedell, Campbellford; Mr. Fred Bedell and Miss Joyce Soper, Toronto; Mr. and Mrs. George Wilson and family, Stirling, were Sunday visitors or callers at the home of Mr. and Mrs. Joe Grills.

Mr. and Mrs. George Moorcroft, of Madoc; Mr. and Mrs. Lorne Bowens and Sandra, Orno, and Mr. and Mrs. I. V. Roblin, Toronto, at the home of Mr. and Mrs. Archie Bailey and family.

Mr. and Mrs. Ernest Irwin, Rylstone; Mr. and Mrs. John Melbourne, Mrs. Mary Couch and Lynne, Verdun, Que., and Mr. Lyle Couch, Peterboro, at the home of Mr. and Mrs. Arthur Couch.

Mrs. Milton Hagerman spent last week at the home of her son, Mr. and Mrs. Roy Hagerman.

Mr. and Mrs. Ray Mitts and Mrs. I. Spearman, R.R. 5, Belleville, were Thursday visitors of Mr. and Mrs. Arthur Pyear.

West Huntingdon

(Mrs. Harold Thompson)
(Held Over)

Mrs. W. Bray was a Saturday guest of Mr. and Mrs. Jim Hagerman, of Carmel.

Miss Darlene Elliott has fractured her wrist in a fall at her school in Brantford.

Mr. David Cooke, Kingston, spent the week end at his home.

Mr. and Mrs. Mac Sarles attended Roseneath Fair on Saturday.

Mr. and Mrs. George Sarles and Mr. and Mrs. Mac Sarles visited Mr. and Mrs. Clarence Jeffrey, Sunbury, on Sunday.

St. Andrew's W.M.S. And Ladies' Aid

St. Andrew's W.M.S. and Ladies' Aid met at the home of Miss Bessie Fleming last Wednesday evening for their regular September meeting with a good attendance.

During the business, it was decided to honour the teen-age girls in the church by ordering certificates and a seal for each girl for five years, and at that time they would become Life Members in the W.M.S. All these girls have been faithful in the Junior Groups in the Church.

Mrs. John McInroy was in charge of the Study Book and the roll call was answered by a Bible verse containing the word "worship". Mrs. Harold Thompson read the Scripture and Mrs. Milton Shaw, Mrs. D. C. MacPherson and Mrs. John Wallace lead in a discussion of the chapter, "God's People", Co-Builders and Watchmen in the City". At this time, Mrs. Arthur Hassall sang "My Task" and Mrs. John McInroy read an address. Mrs. William Donnan presented Mrs. John Wallace with an Honourary Life Membership in the W.M.S. Miss Bessie Fleming spoke briefly and stated that no one was more deserving of this high honour than Mrs. Wallace. The recipient thanked the group for this pleasant surprise and asked for their prayers.

Mrs. D. Thompson read a letter from the Jhansi Missions in India. Mrs. Barton Haggerty thanked the hostess and Mrs. Milton Shaw closed the meeting. Lunch was served by Miss Fleming and her assistants.

Madoc Junction

(Mrs. Clarence Fitchett)
(Held Over)

Mrs. Forde Stapley spent the week end visiting at the home of her brother, Mr. and Mrs. Eric Summers in Ottawa.

Mrs. Clarence Fitchett was among those who attended the shower given for Miss Carol Rose, an October bride-to-be, at the home of Mr. and Mrs. Nathan Wannamaker in Stirling last Thursday night.

Those from the Eggleton appointment who attended Anniversary Services at Moira United Chruch on Sunday morning were: Mr. and Mrs. Bruce Stapley and Lin, Mrs. Carl Bridges, Mrs. Harlow, Mr. and Mrs. Clarence Fitchett, Mrs. M. Reid, Mrs. Raymond Chambers.

Mr. and Mrs. Maurice Clancy and Lloyd attended Carmel United Church Anniversary Service Sunday morning and were dinner guests of Mr. and Mrs. Arthur Pyear.

Mrs. Harlow and Mr. and Mrs. Clarence Fitchett were dinner guests of Mrs. Carl Bridges on Sunday. During the afternoon, they visited Mr. Bridges in hospital.

Mrs. J. Teerstra, of Frankford, spent Saturday afternoon with her mother, Mrs. Charles Stapley, Sandra and Gary.

Mr. and Mrs. Reid, of Belleville, were recent vistors at the home of Mr. and Mrs. Murney Kirkey.

Mr. and Mrs. J. Taite, of Oshawa, visited Mr. Carl Bridges in Belleville Hospital on Sunday afternoon and later spent the supper hour and evening with Mrs. Bridges at her home here.

Presentation Prior To Departure

A number of friends in the community gathered on Saturday afternoon at the home of Mrs. Charles Stapley, Sandra and Gary.

Mrs. Fitchett spoke briefly, after which Mrs. Murney Kirkey and Mrs. Ashley, on behalf of the community made the presentation of a three-light pole lamp and magazine rack.

Mrs. Harlow on behalf of the Eggleton United Church Women, a china cup and saucer.

Mrs. Bruce Stapley presented Sandra and Gary each with a hymnary from Eggleton Sunday School.

Mrs. Stapley and children graciously expressed their thanks and Mrs. Stapley extended an invitation to all to visit them when they get settled in their new home at Frankford.

Lunch was served and a social hour enjoyed.

Letter To The Editor

Dear Sir:

The Elmer Summer Safety Contest is over for its 8th consecutive year and once again it was a resounding success.

Children entering the contest demonstrated a thorough knowledge of the safety concept involved. Possession of this knowledge indicates to us that parents and community agencies are doing an excellent job in teaching their children the art of safe living.

We feel that the Elmer Contest plays an important part in keeping children reminded of traffic hazards during their summer vacation and we hope for its continuance.

The success of this contest is due mainly to your generosity in donating so freely of your space.

Sincere thanks from the Ontario Safety League for helping to make this summer safer for Ontario children.

Yours sincerely,
George G. Ham,
Child Safety Director.

Canada Manpower Centre

In 1940, the Unemployment Insurance Act created a Commission to administer a national employment insurance plan and to operate a national employment service. During the next year, a country-wide network of local offices was established by the Commission to conduct its operations. However, in 1942, when the National Selective Service Regulations were passed, the Department of Labour became responsible for administration of both staff and premises of the Commission for the duration of World War II. Local offices became known as National Selective Service Offices.

In 1945, the local offices were returned to the administration of the Unemployment Insurance Commission and they took on the dual name of Unemployment Insurance Commission/National Employment Service. For the next twenty years this identity was retained and during this time the employment service function of the local office steadily gained in importance as technological change and the increasing complexity of the labour market resulted in greater and greater demands on it.

In recognition of the changes being wrought, a Committee of Inquiry into the Unemployment Insurance Act was appointed on July 17th, 1961, under the Chairmanship of Ernest C. Gill. In November, 1962, the Gill Committee made its report and one of its recommendations was that the National Employment Service should be transferred to the Department of Labour as a necessary move to co-ordinate efforts relating to manpower policy and employment programs.

On April 1, 1965, the National Employment Service again became the responsibility of the Department of Labour and immediate efforts were made to separate the employment function from the insurance function in the local office. However, further changes were in store and in December, 1965, extensive re-alignments of Departmental responsibilities were introduced; out of this re-alignment was to come a new Department of Manpower and Immigration. On January 1, 1966, the local employment offices became a part of the Department of Citizenship and Immigration until such time as the new Department could be created.

A new Manpower administration was quickly evolved and the appointment of local employment service managers, as distinct from unemployment insurance office managers, was pursued vigorously. In addition, higher salary scales for qualified local office staff were put into effect and arrangements made for additional staff in order to successfully implement plans for increased emphasis on such important labour market activities as counselling, training, labour force mobility, upgrading, research, and labour market information. A very decentralized administration is being evolved in order that local offices can most effectively pursue their objectives.

To accommodate the new image of an expanded and improved employment service, a decision was made to drop the name National Employment Service. The new name, Canada Manpower Centre, more accurately reflects involvement with manpower programs that go far beyond the basic labour market activity of matching jobs and workers.

IF YOU'RE WANTING IN ON A GOOD THING

— HERE'S A TIP:

YOU'LL BE SITTING PRETTY

— if you make those needed repairs and improvements to your property before cold weather takes a hand!

If you're needing a new roof, a paint job, guttering, a new room — or some other improvement, get it under way during the fine Fall days ahead.

We'll be glad to talk over your needs in any type of building materials, and make an estimate of cost. Drop in!

For further particulars contact
Don Rodgers or Art Loucks at
Stirling Lumber Ltd.
A Peterborough Holdings Subsidiary
Phone Stirling 395-3333 Frankford 398-6077

GET A GREAT CHAIN SAW!

HOMELITE XL-12

cuts 12" logs in 10 seconds
fells trees up to 3' in diameter

Weighs only 12 lbs (less bar and chain)

- Does dozens of woodcutting chores.
- Perfectly balanced for easy handling.
- Rugged die-cast unit stands up to hardest use.

Get a free demonstration today!

McINTOSH MOTORS
164 FRONT STREET
TELEPHONE: 395-3757
STIRLING — ONTARIO

NIGHT SCHOOL
Centre Hastings Secondary School
MADOC

General Interest	Business	Technical
Oil Painting	Bookkeeping	Electricity I
Upholstering	Typewriting	Auto Mechanics I
Millinery	Shorthand	Welding I
Sewing		Machine Shop

Other possible courses — Drafting, Electricity II and Mathematics.

A minimum of 15 persons is required for each class. Fee $10.00

Registration - Tuesday, Oct. 11
7.30 - 9.30 p.m.

Classes Begin - Tuesday, Oct. 18
7.30 - 10.30 p.m.

MISS LAMOINE WEST, Principal

Local and District Business Directory

HAROLD C MARTIN
INSURANCE EXCLUSIVELY
25 MILL STREET, STIRLING
Office: Phone 395-3369
Residence: Phone 395-2105
Douglas L. Robson
Associate
Residence: Phone: 395-3822

R. B. MURRAY, V.S., D.V.M.
VETERINARY SURGEON
PHONE 395-3386 STIRLING

FUNERAL DIRECTOR
DUFFIN - HOGLE FUNERAL HOME
G. H. HOGLE
FUNERAL DIRECTOR
87 James St., STIRLING
Please Retain This No.
Phone 395-2424

Meyers Transport Ltd.
Freight and Express Service
Moving and Storage with Fully Equipped Van and Experienced Packers
TORONTO CL 5-1151 PETERBORO
MANAGER CL 9-8542 745-7608
For Quotations Please Call Collect to Campbellford 653-2250

DEAD STOCK SERVICE
WE PAY UP TO $25.00
This is the current Market Price for dead, old and crippled farm stock according to size and condition.
HORSES — COWS — CALVES
SHEEP — PIGS
Cash Paid at Time of Pick-Up
Phone Collect
PETERBOROUGH 742-8827
NICK PECONI
Box 21, Peterborough, Ont.
Gov. Licence No. 303-C-64

Franklin Coach Lines
STIRLING
MARMORA — BELLEVILLE
Daily Service
Phone Marmora 472-2614
CHARTER COACHES
ANYTIME — ANYWHERE
Owned and operated by Franklin C. Smith

STEWART J. COOKE
CHARTERED ACCOUNTANT
HALLOWAY, R.R. 2
PHONE: Stirling 395-3676

VILLAGE OF STIRLING
MUNICIPAL OFFICE
For information or requesting service
Phone 395-3380
— Office Hours —
9 a.m. to 5.00 p.m.—Monday, Tuesday, Thursday and Friday
9.00 a.m. to 12.00 noon — Wednesday and Saturday

Dead Stock Removal
We pay the
HIGHEST CASH PRICES
for Dead or Crippled Farm Stock
For Dependable 7-Day Service
Call
STIRLING DEAD STOCK
Phone 395-3297 (collect)
Small Animals Removed Free
Gov't Lic. 48-C-66

DEAD STOCK SERVICE
BURRETT FUR FARMS
Ship direct to a fur farm for top price for dead or crippled farm stock
Up to $25.00 according to size and conditions (even higher for large crippled horses)
Cash payment — guaranteed satisfaction
Phone long distance Zenith 66550 (no charge to you)
or collect Belleville WO 2-2031
Peterborough 742-4330
Dept. of Agri. Lic. 9-C-66

Dead & Disabled Farm Stock Wanted
— HIGHEST CASH PRICES —
Tweed 478-2713 (Private line for better service)
B & D DEADSTOCK SERVICE
BILL ELSON and SON, Props.
LICENCE No. 8-C-66
DEADSTOCK IS OUR BUSINESS — NOT A SIDELINE

MR. AND MRS. ANGUS T. JOHNSTON

JOHNSTON -- WOOD WEDDING

Henrietta Pearl, daughter of Mr. and Mrs. Richard Wood, of Millbrook, and Angus Totton Johnston, son of Mr .and Mrs. William Johnston, of Stirling, were united in marriage by Rev. W. W. Harpur, in St. Thomas Anglican Church, Millbrook, on September 24, 1966, at 2.00 p.m. Mr. Ashton McMaster, of Millbrook, was organist and Mr. Robert H. Aspinall, of Peterborough, was soloist.

The bride, given in marriage by her father, wore a floor-length gown of antique white whipcord in A-line style with a sleeveless Empire bodice accented with a tailored fringed bow. The ensemble was completed with a princess-style chapel coat with long sleeves and rolled stand-up collar. Her headdress was a crown of matching fabric holding a pouffe veil of white tulle illusion and she carried a cathedral cascade of white cluster carnations, golden sceptre roses and stepanotis.

Mrs. Bev Gray, of Port Hope, was matron of honour. She was dressed in a floor-length gown of apple green whipcord, styled similarly to the brides' gown. Her headpiece was a green velvet bow with an apple green petal veil. The bridesmaids were Miss Judith Wood, Millbrook, niece of the bride, and Miss Barbara Sine of Eldorado, niece of the bridegroom. Their gowns were styled similarly to that of the matron of honour but were in Sierra gold linen-weave, with green velvet accents. Their headpieces were matching gold bows with veils. All attendants carried cascade bouquets of gold and bronze poms and trailing ivy.

Mr. Burton Sharpe, of Stirling, cousin of the bridegroom, was groomsman and the ushers were Mr. Melville Wood, brother of the bride, and Mr. James Bailey, brother-in-law of the bridegroom. Glenn Wood, nephew of the bride, was ringbearer.

The reception was held at Rockhaven in Peterborough. For travelling, the bride chose a plum-coloured double knit tunic dress with matching accessories and a corsage of Golden Chalice sweetheart roses.

On their return, the couple will live at 11 Scott Street, Frankford.

Wellman's W.I.

Mrs. Gerald Russett was hostess for the September meeting of Wellman's Women's Institute. In the absence of the President, Mrs. Craig Watson, 1st Vice-President, presided. The meeting opened with the Institute Ode, followed by the Lord's Prayer.

Roll call was answered by each present naming "the oldest article in my home."

Mrs. Carl Clancy was appointed as delegate to the Trent Valley Area Convention at Club Aragon, Peterborough.

Mrs. W. Fleming gave the current events. Julie Russett passed the Penny for Friendship jar. Mrs. Ken Tompkins gave the motto, "We are proud of Canada, let us make Canada proud of us." Darrell Russett paid into the birthday box and "Happy Birthday" was sung for him.

Mrs. Gerald Clancy, convener for Historical Research, prepared the programme. Mrs. Byron Seeley gave a reading. A piano solo was rendered by Mrs. Craig Watson. Mrs. Clancy introduced the guest speaker, Mr. L. Rawlings, of Stirling. Mrs. D. Clancy thanked Mr. Rawlings for his splendid talk and presented him with a gift. Mr. Rawlings thanked the ladies for the gift. The collection was gathered. Mrs. Watson thanked all those who had helped with the programme and also the hostess. The meeting closed with the Mary Stewart Collect and the Queen. The hostess and her assistants served lunch.

SENIOR CITIZENS

YOU ARE INVITED TO AN

OPEN HOUSE

— on —

THURSDAY, OCTOBER 6th

2.00 p.m. to 4.00 p.m.

COFFEE AND SOCIAL HOUR

— at the —

STIRLING MASONIC HALL

THE SENIOR CITIZENS CLUB is under the auspices of the Stirling Recreation Committee. It is for "people" who are interested in "people." The programme will consist of a "day club" where you may come to relax, meet new and old friends, and if you wish evening programmes of community and personal interest.

The Senior Citizens Club will be self governed by its own members. The Recreation Committee is only the initiator. The Committee feels there is a need for such a gathering in Stirling. We hope you will respond.

We are grateful to the Masonic Lodge for the use of their Hall.

Donations of needed articles h ave been coming in. Maybe you have some articles still needed — Card tables, magazines, visitors' book, cribbage board, radio, record player, records and other games.

For further information contact George Heasman, 395-3816 or Mr. and Mrs. F. R. Bell, phone 395-2411.

Sunday Services

At Local Churches OCTOBER 9th, 1966

St. Andrew's Presbyterian Church

REV. D. C. MacPHERSON, B.A., Th.B.

St. Andrew's, Stirling
11.00 a.m.—Worship Service

West Huntingdon
9.30 a.m.—Morning Service

THE ANGLICAN CHURCH OF CANADA

PARISH STIRLING, FRANKFORD AND GLEN MILLER

The Rev. F. F. Downing, Rector
The Rev. F. A. Crook, Assistant

TRINITY XVIII

Christ Church, Glen Miller
9.00 a.m. — Morning Prayer

St. John's Church, Stirling
11.00 a.m.—Morning Prayer

Trinity Church, Frankford
7.30 p.m.—Evensong

GOOD TIDINGS TABERNACLE

Affiliated with the Pentecostal Assemblies of Canada

MR. CARL YOUNG, Pastor
289 Front Street West, STIRLING
Phone 395-2537

— SERVICES —

Sunday—
10.00 a.m.—Sunday School
11.00 a.m.—Worship Service
7.30 p.m.—Evangelistic Service
Wed. Prayer Time — 12 noon - 2 p.m.
Phone in your prayer requests.
Thurs., Bible Study, 8.00 p.m.

Gospel Echoes—Channel 11, CKWS Kingston, every Sat. 6.30 to 6.45 p.m.

UNITED CHURCH OF CANADA

STIRLING PASTORAL CHARGE

Rev. J. Bruce Small, B.A., B.D.

Holy Communion — The first Sunday in Advent, Christmas Eve, Epiphany, Lent, Easter, Pentecost and World Wide Communion Sunday.

St. Paul's :
9.45 a.m. — Sunday School
11.00 a.m. — Service of Worship

Carmel:
9.45 a.m. — Service of Worship
10.30 a.m — Sunday School

Rawdon Pastoral Charge

REV. W. C. COX, B.A., B.D.

Wellman's—
10.00 a.m.—Worship Service
11.15 a.m.—Sunday School

Bethel—
11.15 a.m.—Worship Service
10.00 a.m.—Sunday School

Mount Pleasant—
2.30 p.m.—Worship Service
1.30 p.m.—Sunday School

ROMAN CATHOLIC CHURCHES

Pastor: Rev. James F. McGarvey, P.P.

— Holy Mass Schedule —

St. James The Minor Church, Stirling:
1st & 2nd Sun. of month — 9.00 a.m.
3rd, 4th and 5th Sun. of the month — 10.30 a.m.

St. Francis Of Assisi Church, Frankford:
1st and 2nd Sun. of month—10.30 a.m.
3rd, 4th and 5th Sun. of the month — 9.00 a.m.

GRACE CHAPEL

10.00 a.m.—Sunday School
11.00 a.m.—Lord's Supper
4.30 p.m.—Gospel Bells
7.30 p.m.—Gospel Service

Speaker—
Mrr. James Davies, Peterboro

8.00 p.m.—Thursday
Prayer and Bible Study
Young People's
8.00 p.m.—Saturday

NEW LOOK!

HANDSOME NEW FLEETSIDE...
ONE OF 26 ALL-NEW CHEVY PICKUPS FOR '67

Here's the all-new '67 Chevy Pickup! Good looking, smooth riding and hard working! New body construction, new all-steel pickup box, new cab interior, new standard equipment safety features, plus Chevy 6 or V8 power. Check the brand new look in Chevy pickups today.

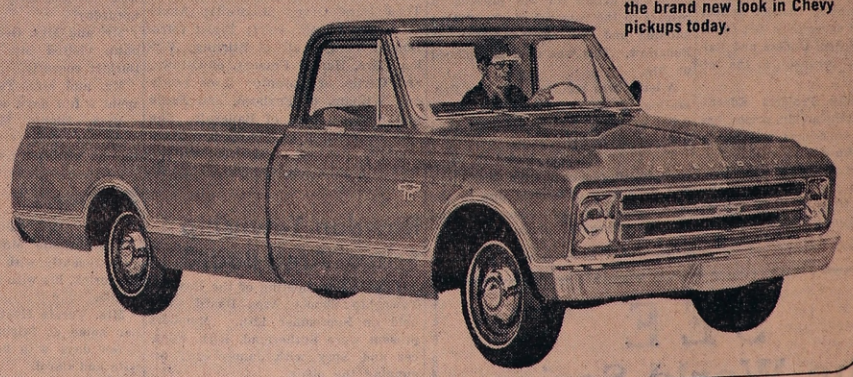

NEW LENGTH!

MORE LOADSPACE ON A LONGER WHEELBASE

NEW CAB!

NEW EFFICIENCY FOR MEDIUM WEIGHT CHEVIES

A BRAND NEW BREED OF CHEVY TRUCKS FOR '67

CHEVY-VAN NOW IN TWO SIZES

NEW 108" WHEELBASE — RESTYLED 90" WHEELBASE

New Chevy-Van in two sizes for '67 . . . new V8 power too! Need more room? Get the new longer, stronger Chevy-Van 108 with 108" wheelbase and 256-cu.-ft. load space. Or pick the Chevy-Van 90 with the 209-cubic-foot cargo area. 283 V8 power available for both!

NEW 96" CONVENTIONAL CAB

WITH GAS OR DIESEL POWER

Chevy's all-new middle-weight champ! Newly styled and extra rugged with the manoeuvrability of a 96" cab at no extra cost. Your choice of gas or Diesel power, too! And these Chevies are built to last. Check them out at your Chevrolet dealer's.

CHEVROLET GM

AUTHORIZED CHEVROLET TRUCK DEALER IN STIRLING:
395-3352 STIRLING MOTORS (STIRLING) LIMITED STIRLING

Be sure to see Bonanza and NFL Football on the CBC-TV network each Sunday. Check your local listing for channel and time.

Happy Thanksgiving

Bow thy head and clasp thy hand,
In fervent prayer for this our land.
Remembering all the love and care,
You and your loved ones equally share.
Gifts untold thy Father spreads
Heart-deep on the shining heads
Of those whose simple kindness takes
The fiery sting from our mistakes.
Remembering, too, that only by
A hallowed host that fearful went
And for our freedom were freely spent,
That all, in love, may kneel and pray,
On this our own Thanksgiving Day.

BOB'S

"Service With A Smile"

Elwood Bateman

FAMILY PROTECTION
and RETIREMENT PLANS

SUN LIFE ASSURANCE COMPANY OF CANADA

Trent Valley Area Women's Institutes

Last week at Club Aragon, Peterborough, when the fortieth Annual Convention of the Trent Valley Area Women's Institutes was held, the public relations officer, Mrs. Percy MacMullen, gave a summary of the accomplishments of the 80 branches in the seven districts of this area and said a total expenditure of $13,243.35 had been reported.

The donations to further Women's Institute projects such as, Sponsor a Child, Adelaide Hoodless Homestead Fund, National Foundation Fund; UNESCO Coupon Plan, Pennies for Friendship and gifts to two English Link Institutes and a Northern W.I. were $1932.40.

The Educational work of the Women's Institutes covered expenses to Officers' Conference, District Annual meeting, Area Conventions, 4-H Clubs and Training School leaders and Rally Institute Day expenses, to the total of $3578.00.

The Community Projects Educational were for scholarship, prizes, bus trips, libraries, museums and historical society, with a total of $1247.00.

The Health expenditure was $506.

Contributions to the community were for crab trees to make Canada lovelier, recreation, Centennial fund, gifts to speakers, brides, new babies, 50-year anniversaries, sick, elderly, funeral flowers, fire victims; a total of over $4908.00.

Cash donations to twenty other organizations amounted to $1070.00.

It was stressed that Institute projects should be supported and that a special effort should be made to send more pennies to A.C.W.W., as they have a new office in England to equip and furnish at a cost of $5600.

Township of Rawdon Council Meeting

Rawdon Township Council met on Monday, October 3rd with all members present.

A letter was received from the solicitor of the Canadian Pacific Railway Co. requesting the Board to postpone any action for the present in respect to the removal of the station building and the agent-operator at Bonarlaw. This was read and placed on file.

A letter was received from the Federation of Agriculture asking for a grant or levy. This letter was read and placed on file.

The Clerk was authorized to reply to a letter received from the Clerk and Treasurer of Elmira due to the increasing cost of education and steadily increasing share of municipal taxes, requesting the provincial government to establish grant schedules which will assume that the major portion of at least 80 per cent for elementary and secondary education.

The following accounts were ordered paid:

Douglas H. Bateman, barrister, $55.00; Marmora Herald, $1.00; Spring Brook Fire Dept. telephones, $43.24; John Wellman, sheep killed, $15.00; Edward Colden, 3 valuations, $9.00; Bonarlaw General Store, relief voucher, $30.02; Frank Stapley, 1 cord wood, relief voucher, $11.75; Nickel's Drug Store, relief voucher, $6.00; Noble's Drug Store, relief voucher, $9.25; Mumby's General Store, relief voucher, $160.36; Children's Aid Society, $120.00; Supplementary Assistance, $20.00; Municipal World, supplies, $1.23; Elvin Runnalls, wire fence subsidy, $6.75; Percy Craighead, wire fence subsidy, $10.75.

Shortt & Morgan: The Treasurer apply for interim subsidy from the Department of Highways.

Morgan and Clancy: Road Voucher No. 9 for $32,077.73 be paid.

By order of Council, the following debentures for 1966 be paid: Stirling Public School, $713.08; Balance of Stirling High School debenture, $736.40.

Clancy and Johnston: Council adjourn to meet Monday, November 7th at 1.30 p.m.

F. Beckett, Reeve — W. J. Barlow, Clerk

Funeral of Alma Mary Goodkey

The funeral of Alma Mary Goodkey was held on Friday, September 23rd in the Bancroft Bible Chapel. Mr. Simon Brownson, Bancroft, and Mr. George Rainey, Florida, conducted the service. The bearers were Jim Rainie, Lorne Maxwell, Reg. Maxwell, Don Maxwell, Jerry Goodkey and Don Hendrick, all nephews of Miss Goodkey. Interment was in Hillcrest Cemetery.

In failing health for the past three years, Miss Goodkey died Wednesday, September 21st in the Toronto Western Hospital. She was born fifty years ago in Monteagle Township and was the daughter of William and Mary Goodkey. She resided in Toronto for twenty years prior to moving to the home of her sister, Mrs. Don Vardy, 3 years ago. She was a member of Grace Chapel in Stirling.

Surviving are her father, Mr. William Goodkey, Bancroft; five sisters, Tena (Mrs. Orvey Maxwell); Annie (Mrs. Russell Maxwell); Violet (Mrs. Donald Vardy), all of Stirling; Vivian (Mrs. Harold Fraser), of Ottawa, and Gertie, of Toronto; three brothers, William, of Foxboro, and Ernie and Fleming, both of Bancroft. She was predeceased by her mother, Mary Goodkey in 1963, and two sisters, Erma, in 1916, and Mildred, in 1950.

Rawdon Township School Area Board

The regular meeting of the Rawdon Township School Area Board was held on September 12th. Members present were Sutherland, Kirn, Spencer and Spry with James Spry occupying the chair.

Sutherland—Kirn: That Board buy wire for fence at S.S. No. 5, if Murray Heath will erect fence.

Spencer—Sutherland: That Mrs. Sine be paid $126.00 per month for transportation of pupils.

Kirn—Sutherland: That Mrs. Revoy be engaged to transport three children to Minto School providing she has proper insurance.

The following accounts were ordered paid:

Harvey Couch, $114.65; Stirling News-Argus, $17.50; Hatton Hardware, $11.42; Ontario Intelligencer, $13.51; Earl McMullen, $32.00; McIntosh Motors, $17.70; Mrs. V. H. Graham, $13.47; Mrs. Morton, $2.50; F. R. Armstrong & Son, $12.28; Public School Board of Seymour and Campbellford, $1337.22; Campbellford Herald, $1.00.

SEE
The World Series
ON THE
Philips Color T.V.
Automatic -- Fiddle Free
ALSO SEE THE
NEW 1967 PHILIPS
BLACK and WHITE T.V.'s — STEREOS
TAPE RECORDERS
AT
Jack's Appliance Shop
PHONE 395-2120 SALES and SERVICE

BOY SCOUT APPLE DAY

Saturday, October 15th

Buy an Apple — Help Build the Men of Tomorrow

STIRLING HORTICULTURAL SOCIETY

An early Fall sowing of Spinach will give a crop before severe Winter weather, and if it doesn't, it will be ready for use much earlier in the Spring.

Harold 4-H Club

The first meeting of the Harold 4-H Club was held on October 1st with twelve girls joining the Fall project, "Meat on the Menu". Mrs. Ross Kirn and Mrs. Burton White are the leaders. They welcomed the girls who are: Cheryl Burley, Jo-Anne Kirn, Debra Gliddon, Gail Hoover, Pat Wilson, Barbara Jackson, Jennifer Wilson, Virginia Pollock, Catherine Seeley, Karen Sine, Cathy Wiggins and Mary Lou Kirn.

The officers are as follows: President, Mary Lou Kirn; Vice-President, Gail Hoover; Treasurer, Cathy Wiggins; Press Reporter, Virginia Pollock.

The girls chose "The Carving Queens" as the name of their Club and the meetings will be held in the homes on Saturday afternoons. The colour and type of record book was chosen.

Mrs. Kirn explained the content of this unit and gave out members' pamphlets. Girls who do not have a recipe box are asked to purchase one. The leaders explained the importance of choosing food for health and not to live on candy and soft drinks. They also explained meat and its value as food and why we should follow Canada's Food Guide for Health.

A demonstration on how to measure was done by Mary Lou Kirn and Karen Sine.

The home assignment was to learn the recommendations for meat in the Food Guide for Health and to list the foods including meat that contain high quality or complete protein. Begin record book and recipe file.

Bonarlaw

(Mrs. Arthur Burkitt)

Mr. and Mrs. Carl Heath and children, of Hastings, visited Mr. and Mrs. Everett Heath on Sunday.

Mr. and Mrs. R. Dickie and Mr. and Mrs. A. Burkitt were supper guests with Mr. and Mrs. Harry McAdam on Saturday.

Mr. and Mrs. George Gunn, of Toronto, visited Mr. and Mrs. Arthur Burkitt recently.

Mr. and Mrs. Tom Heath, Picton, spent a few days at Bonarlaw.

Miss Diane McKeown, student nurse at Civic Hospital, Peterboro, was at home over the week-end.

Rylstone

(Mrs. Ellis Jones)

Mrs. Minnie Morton spent a few days recently with her grandson, Roy Petherick, his wife and family, at Belleville.

Mrs. Vernie Heath has returned to her home at Stirling after spending a few days with her son, Ralph, his wife and Carol.

On Monday night the family of Mr. and Mrs. Dick Morton gathered at their home to spend an evening with them to celebrate their recent 41st wedding anniversary. Present were Mr. and Mrs. Bob Runnalls, Chris, Steve and Mary Ellen, of Harold; Mr. and Mrs. Ralph Thompson, Helen Anne and Larry, of Spring Brook, and Mr. and Mrs. Jim Morton, Rylstone. Also present were brothers and sisters of the guests of honour, Mrs. Etta Hailstone, Madoc; Mr. and Mrs. Arthur Reid and Mrs. Fred McKeown, Spring Brook and Mr. and Mrs. Cliff Anderson, of Burnbrae. Mrs. Essie Reid and Wm. Morton, of Rylstone. Among other gifts from their children was a pole-lamp from the brothers and sisters.

Carol Heath and Lynn Mason were among the guests at the Forsythe—Stephanson wedding in Holloway St. United Church, in Belleville, on Friday evening.

Mr. and Mrs. Dick Morton, Mrs. Essie Reid and Wm. Morton Sr., were dinner guests of their sister and brother, Mr. and Mrs. Arthur Reid on Tuesday night to honour "Bill" Morton on the occasion of his birthday.

Mrs. Eldon Anderson and David, Mrs. Earl Trumble and Mr. and Mrs. Cecil Finch were in Peterborough on Thursday night to hear Rex Humbard, of Akron, Ohio, his quartette and other singers at their rally in the P.C.V.I. auditorium.

Deepest sympathy is extended to Mr. Gordon Apps, minister at Rylstone United Church, in the death of his father, at Cannington, on Monday.

Miss Daisy Sparks, of London, England, spent an afternoon last week with Mrs. Fred Petherick.

Mrs. Etta Hailstone, Madoc, Mr. and Mrs. Arthur Reid and Mrs. Fred McKeown, of Spring Brook, were dinner guests of Mrs. Essie Reid on Wednesday.

Mr. and Mrs. Bill Amm and Cherene, of Toronto, visited her sister and husband, Mr. and Mrs. Jack Spencer and family on Sunday.

Guests of Mr. and Mrs. Ray Stewart, Mr. John Stewart and Glen, on Sunday, to celebrate their father's 84th birthday were Mr. and Mrs. Albert Holland and Stewart, of Havelock, and Mr. and Mrs. Bill Donaldson, of Peterborough. All wish Mr. Stewart many more happy birthdays.

Mr. and Mrs. Ellis Jones spent Sunday afternoon with their aunt and uncle, Mr. and Mrs. Percy Mumby, at Spring Brook. Mrs. Mumby will undergo surgery to remove a cataract from her right eye in Belleville General Hospital this week.

Mr. and Mrs. Clifford Anderson, of Burnbrae and her sisters, Mrs. Essie Reid and Mrs. Etta Hailstone, who is visiting relatives here, spent a day last week at Belleville and Rednersville, where they visited Mrs. Susan McLeod at Rednersville, and Mrs. Wesley Martin, at the Hastings Manor, at Belleville.

Mr. and Mrs. George Sutherland, of Stirling, visited her brother, Clarence Thomson, his wife and family, and sister, Mrs. Lloyd Anderson, her husband and family, on Sunday.

Mr. and Mrs. Laverne Finch, Glen Finch and Peggy Rowe, of Campbellford, were Sunday guests of Mr and Mrs. Cecil Finch.

Mr. and Mrs. Fred Petherick and Mr. and Mrs. Ray Stewart attended a party in honour of Miss Daisy Sparks, of London, England, in the Orange Hall, Petherick's Corners, on Friday evening. Miss Sparks was the teacher at Stanwood School in the late 1920's and early 1930's. Miss Sparks left on her homeward trip on Monday.

Mr. and Mrs. Wally Jackson and family, of Oshawa, spent the week end with relatives here and at Spring Brook.

Mrs. Dan Petherick, of Stanwood, spent Monday with her daughter-in-law, Mrs. Fred Petherick.

Mr. and Mrs. Lawrence Meiklejohn spent Sunday with relatives in Marmora.

New Jewellery
IN ATTRACTIVE FALL SHADES
--SEE OUR WINDOW--

Burrell's JEWELLERY
STIRLING ONTARIO

Hasti-Agri-Gram

(Continued from Page One)

between the kernels are filled, air cannot flow through as well, and more drying time is needed. Wet spots may also be left in the corn if the "fines" are not distributed evenly.

The amount of kernel damage depends to a great extent on how the field-shelling unit is adjusted. A number of field shellers in Kent County were checked last year. The kernel damage varied from 4.5 to 25 per cent, with an average of 10 per cent when the moisture content was 32 per cent.

Manufacturer's directions should be followed carefully when adjusting the sheller initially. However, if kernel damage is high, some causes might be: (1) cylinder speed is too fast, (2) there are too many cylinder or concave bars, (3) cylinder to concave clearance is too small, or (4) kernel moisture is too high.

Reducing the amount of damaged shelled corn can put extra dollars in your pocket, and knowing how to adjust your field sheller is the way to do it.

October Specials

With Spread
Zenith Square Washers - - $189.95
With Cover
Zenith 23 cu. ft. Deep Freeze - $244.95
Zenith Dryer - - - - - $149.50
Corvette Stereo Record Player - $239.95

Crest HARDWARE
GRAHAM MOUCK, OWNER
PHONE 395-2473 STIRLING

Coming Soon
REXALL ONE CENT SALE
From October 13th -- October 22nd
• WATCH FOR SALE BILLS

Noble's Rexall Drugs
PHONES — DAY 395-2110; NIGHT 395-2194

Stirling News-Argus is also available at Noble's Drug Store Whitehead's and Livesey's Red & White

The Stirling News-Argus

With Which Is Incorporated The Stirling Leader

Published every Wednesday in the interests of Stirling and the County of Hastings

VOL. No. 85 — No. 41 STIRLING, HASTINGS COUNTY, ONTARIO WEDNESDAY, OCTOBER 12th, 1966 $3.50 per year in Canada — Single copies 10 cents

ST. PAUL'S UNITED CHURCH ANNIVERSARY, SUNDAY, OCTOBER 16th

Services 11.00 a.m. and 7.30 p.m. — Rev. Fred Joblin, First United Church, Port Credit, Guest Speaker — Special Music by Choirs — Service at Carmel Withdrawn

Village Council Advised That Sewer Tenders Are Called For Oct. 27th

Fire Department Requests Purchase of Radio Equipment — Accounts Passed

The regular monthly meeting of Stirling Village Council was held on Tuesday, October 11th. Reeve D. W. Rodgers chaired the meeting with Councillors R. Anderson, B. Glendinning, M. Faulkner and R. Hulin in attendance.

The following communications were tabled by Clerk-Treasurer W. L. Pollock:

Town of Elmira, resolution; Ontario Municipal Board, new fees; Ontario Good Roads Association, convention, Feb. 1967; Highlands of Hastings, news letter; Dept. of Attorney-General, Fire Prevention Week; Ont. Municipal Police Governing Authorities, meeting; Dept. of Municipal Affairs, municipal accounting system; Stirling-Rawdon High School Board, Sept. 19th minutes; Ont. Dept. of Health, Ambulance Services Act; Ont. Water Resources Commission, new sewer project approval; Carl E. Bateman, tax arrears; Hisey and Barrington, sewer tenders; Charles E. Hicks, monthly report; Bert Jones, tax refund.

The communication from the town of Elmira asked Council to concur with a resolution to increase payment from the provincial government on education costs. No action was taken on this request.

Sewer Tenders Called

The Ontario Water Resources Commission announced that approval has been granted to call for tenders for sewer extensions in the village. (See advt. on page 8 of this issue).

Hastings County Clerk-Treasurer, Carl E. Bateman, wrote requesting better control of tax arrears in various Townships and Villages in the County. He suggested various methods of collecting taxes, and of making returns in accordance with the statutes of Ontario.

It should be pointed out here that the Village of Stirling has one of the lowest tax arrears in the County of Hastings. Much credit for this desirable condition should go to the efficient work of Clerk-Treasurer W. L. Pollock in his efforts to collect taxes and turn arrears over to the County as laid down by the Statutes of the Province.

Bert Jones requested a refund on his pre-paid taxes, owing to the removal of a steel barn during the summer months. On motion of Councillors Anderson and Faulkner, a refund of $40.00 will be made on his pre-paid taxes.

Request Radio For Fire Dept.

Fire Chief Graham Mouck and Hadley Hooper, representative of the Motorola Co. of Canada Ltd., waited on Council requesting the purchase of a radio hook-up for the Stirling Fire Department and the Mutual Aid base station in Belleville. It was pointed out that 45 per cent of the cost would be paid on a grant available from the Emergency Measures Organization. With the grant deducted, cost to the Village would be approximately $1500.00. Council agreed that the purchase of the radio would be of considerable assistance to the local Department. But it was the feeling of the Council that it should be left in abeyance for the present and consideration be given to the purchase early in the new year.

On motion of Councillors Hulin and Faulkner, Council will request the local Public Utilities Commission to install three fluorescent lights— one at the corner of James and Gore Sts., the second in front of the Duffin-Hogle Funeral Home and the third at the corner of Victoria and James Sts.; also to install one of the older type lights on the Frankford Road in front of the residence of Carmen Nix.

The following accounts were passed for payment on motion of Councillors Anderson and Faulkner:

General

Foley Supply and Machine Co., $13.76; County of Hastings Registry Office, $3.40; City of Belleville, $38.00; City of Peterborough, $13.94; Clayton Tummon, $8.00; Wells Motors, $111.83; Wilfred Spencer & Sons, $2138.48; Bell Telephone Co.— office, $30.68, police, $41.00, fire, $28.72, total, $100.40; Stirling Lumber Ltd., $7.15; Safety Supply Co., $1118.63; Westeel-Roscoe Ltd., $108.72; F. R. Armstrong & Son, $5.24; Edgar's Garage. $1.80; Montgomery's, $27.36; Charles E. Hicks, $42.50; The Carswell Co. Ltd., $6.75; Stirling Machine Shop, $39.39; Mouck's Crest Hardware, $27.82; Texaco (Doug. Ackers), $14.09; Bird's Food Market, $23.96; Stirling Public Utilities, $5.52; Stirling News-Argus, $109.15.

Community Hall

Mark Tripp, $13.02.

Cemetery

Wells Motors Ltd., $9.20; Mouck's Crest Hardware, $19.78; MacKenzie Feed Ltd., $11.00; McIntosh Motors, $4.76; News-Argus, $17.48.

Roads and Streets

Voucher No. 10, $737.23.

Merrie Bowlers

This week Barb. Noble rolled the high single and triple or 273 and 669. She also holds the high average, 183.

Other good games: Hilda Hearns 238, 220, Helena Oosting 223, Isobel Hutcheon 208, Barb. Noble 211, Marion Holt 226.

Former Resident Dies In Belleville

A resident of Belleville for the past 10 years, Mrs. Mabel Melessa Weaver, 80 Highland Avenue, died in Belleville General Hospital on Wednesday. She was in her 59th year.

Born in Stirling, daughter of the late Mr. and Mrs. Clayton Tucker, she had lived in Stirling and Trenton before moving to Belleville.

Mrs. Weaver was office manager at Moira-Schuster Ltd., in Belleville, for the past 16 years. She had been in hospital five weeks before her death. She was a member of Holloway Street United Church.

Mrs. Weaver is survived by her husband, Arthur Weaver; a son, Frank C. Weaver, Belleville, and a sister, Mrs. Frank (Alice) Moon, of Frankford.

Mrs. Weaver is resting at the John R. Bush Funeral Home, Belleville. The funeral service will be held on Friday, October 14th, at 2 p.m. in the Chapel with Rev. J. William Lamb officiating. Interment in Belleville Cemetery.

Night School Registration Mon.

Night School courses will commence on Monday, October 24th, at the Stirling-Rawdon District High School and end on February 11th. Registration for these courses takes place Monday, October 17, at the school from 8 to 10 p.m.

A list of proposed courses has been published. It is of prime importance that those wishing a course register at this time, since in order to establish a course fifteen registrations are required.

A fee of $5.00 is required at the time of registration.

Honour Newlyweds

A shower was held on Saturday, October 1st, in the Wellman's Hall to honour the newlyweds, Mr. and Mrs. Vincent Tuepah (nee Brenda Matthews). Mr. John Carlisle was master of ceremonies for the programme.

Piano solos were given by Gayle Hoover, Virginia Pollock, Sharon Matthews and Mrs. Craig Watson. Readings were given by Mrs. John Carlisle ond Mrs. Burton White. An accordion solo was given by Nancy Tompkins and a solo by Mrs. Gerald Russett.

Mr. and Mrs. Tuepah were asked to come forward and an appropriate address was read by Miss Mary Dracup after which a presentation was made by Miss Melanie Linn. The bride and groom extended thanks for the presentation and invited all to visit them at 178 Briar Hill, Toronto.

Awarded Bursary

It has been announced by the Hon. J. R. Cooke Chapter, I.O.D.E., that Miss Linda Sine, daughter of Mrs. Burton Sine, R.R. 1, Harold, and the late Mr. Sine, has been awarded a bursary of $100.00 Linda is presently enrolled in her First Year at Queen's University, Kingston.

District Lawn Bowlers Meet

The annual Fall meeting of district lawn bowlers was held at the Belleville Bowling Club House on Wednesday night of last week. Representing the Stirling Club were Ted Barnard and Robt. Hulin. District clubs attending were Kingston, Madoc, Campbellford, Stirling, Trenton and Belleville.

President of the District, Gilbert McCorquodale, Kingston, chaired the meeting. Secretary was Doug. McCorquodale, also of Kingston.

During the election of officers for the 1967 season, Charles Wickens was chosen as President and Bert Taylor, as Secretary-Treasurer. Both men are members of the Campbellford Club.

The Trenton delegation reported their new greens had been laid and would be officially opened in the Centennial Year. These greens are part of the Centennial project for Trenton. The club house will be financed and erected by the Bowling Club and when the project is finished it will be one of the finest clubs in the district.

Engagement

Mr. and Mrs. Selbourne H. Sharp Frankford, announce the engagement of their daughter, Elaine Doris, to Mr. Donald Allan Stewart, of Stirling. The marriage will take place on November 5th, 1966, at Frankford United Church. 41-1p

Senior Citizens Enjoy Meeting

The first social gathering of the Senior Citizens' Club for Stirling and District was held at the Masonic Hall on Thursday afternoon of last week. Some twenty-five people enjoyed a very pleasant afternoon, playing cards and having a neighbourly visit. During the afternoon refreshments were served.

Social afternoons are planned for Thursday afternoons of every week for the present time. Senior citizens of the district are urged to take advantage of these gatherings and feel free to drop in any time during the afternoon. You will be made welcome.

LETTER TO THE EDITOR

FIRE PREVENTION WEEK IN CANADA

Fire rarely just happens—nine out of every ten fires are the result of sheer carelessness.

Across the Dominion of Canada this week and in the month of October, the period before a lengthy time of use of all kinds of heating equipment, we should check a few areas and all heating apparatus, to make sure our places of business and our homes are safe from fire hazards.

Have you checked your electrical fuse boxes lately? (15 amp. fuses only are allowed).

Have you had your furnace and heaters cleaned and inspected?

Have you cleaned away all piles of rubbish and oily rags?

Please help your Fire Department by preventing fires before they get started.

Graham Mouck,
Stirling Fire Chief

To Play Hockey In Holland

Grant Hagerman and Bob Boyle Left By Plane On Monday Of This Week

Two established stars with the Belleville Junior "B" Hockey Club will do their puck chasing in Holland this Winter.

Bob Boyle and Grant Hagerman, mainstays of the Juniors in the OHA Eastern grouping for the past several season, left for Holland on Monday of this week.

Both miss the Junior age bracket by one year, at 21., and both are forwards.

GRANT HAGERMAN

"I am excited and thrilled over the chance to play hockey in Europe, and will do my best to make the team," Hagerman said, via telephone from his father's farm, at R.R. 1, Harold.

"I have always wanted to see Europe and this is a great opportunity for me to do so," Boyle said. "We will be playing in all the different countries and we are expected to help out with their young minor hockey program there, too," he added. Boyle is a Belleville resident.

The pair have played side by side on the same line for the past couple of years.

Boyle is a centre who has also played some defence. Hagerman is a left-winger.

Always high on the team and league scoring lists, both have excellent ability as playmakers and are adapt around the opposing net. Hagerman is also an accomplished back-checker and penalty-killer.

Boyle topped Belleville's scorers last season with 28 goals and 25 assists. Hagerman missed most of the last half of the schedule with a leg injury but still finished third in team points with 11 goals and 20 assists.

Grant Hagerman is a son of Mr. and Mrs. Lorne Hagerman, R.R. 1, Harold.

Weekly Report Issued By Belleville And Madoc Detachments of O.P.P.

MADOC DETACHMENT

During the past week officers from the Ontario Provincial Police Detachment, Madoc, investigated six traffic accidents which resulted in injuries to three persons.

Frances Mary Parcels and Charles Earl Campion, both of Marmora, Ontario, were injured as a result of a two-vehicle accident on Matthew St., Marmora. Mrs. Parcels was treated for lacerations to forehead and legs and Mr. Campion was taken to Civic Hospital, Peterborough, suffering from facial lacerations and several broken ribs.

Lance Donald Sandford, of Oshawa, was also taken to Civic Hospital for treatment of extensive facial lacerations incurred in an accident on the Cordova Road three miles north of Marmora on October 8th, 1966.

Detachment officers patrolled 5,453 miles of roads, checked 71 vehicles, issued 31 warnings and laid a total of 24 charges during the week.

Officers assigned to criminal detail investigated 28 occurrences, including 4 thefts, 3 disturbances and 21 miscellaneous complaints. Seven requests for assistance were received and completed.

Nine convictions were registered in Magistrate's Court, 1 for liquor, 6 for traffic and 2 criminal.

BELLEVILLE DETACHMENT

Officers of the Belleville Detachment of the Ontario Provincial Police worked a total of 1,216 duty hours and patrolled 12,133 miles of highway and other roads during the week of October 2nd to 8th, inclusive.

There were 2 insurance charges

Continued on Page Eight)

Ten Pin League

On the Ten Pin League which started this week, John Reichert's Hot Shots were 5 to 2 winners over Ralph Scea's Flyers.

Wayne Roe bowled the high triple of 462 and the high single of 174.

Other high triples were: Doug. Scea 448; Ray Poste 444.

Local and Personal

Mrs. Harry Clarke spent the week end in Detroit and Windsor.

Mr. and Mrs. C. B. Rollins spent Thanksgiving Monday with Mr. and Mrs. Don McInroy, Belleville.

Mr. and Mrs. Elmer Roy, Toronto, called on friends in Stirling on Tuesday.

Mr. and Mrs. Everett Cooke spent Sunday with the Quinte Trailer Club at Lake St. Peter.

Mr. and Mrs. J. G. Beatty, Barbara and Mary, Toronto, spent the Thanksgiving week end with Mrs. Hugh Morton.

Mrs. Alex Sutherland, Bancroft, and Mrs. Tom Madill, Orillia, were week end guests of Mr. and Mrs. Nathan Wannamaker.

Mrs. Clarke Rodgers spent the week end with her daughter, Mrs. Dave Buckler, Mr. Buckler and family, Tecumseh, Ont.

Mr. and Mrs. Gordon Fox and Sandra, Toronto, and Mr. and Mrs. Fox Sr., of Vancouver, B.C., were Saturday guests of Mrs. Grace Bartindale.

Mr. and Mrs. Ernie Gray and daughters, Carol and Joan, Belleville, were Sunday guests of Mr. and Mrs. Nathan Wannamaker.

Mr. and Mrs. Norman Rosebush spent the Thanksgiving week end with Mr. and Mrs. Tom Rosebush, at Mactier.

Allan McInroy, Belleville, spent a couple of days last week with his grandparents, Mr. and Mrs. C. B. Rollins.

Mrs. C. B. Rollins and Mr. and Mrs. Jack Green and boys spent Sunday in Haliburton and called on Mr. and Mrs. R. Warner, at Minden.

Bob Patterson returned home from Kingston General Hospital on Wednesday where he had undergone further tests the earlier part of this week.

Mrs. Grant Potter and the Rev. F. A. Crook attended the memorial service for the late Mr. Harry MacKenzie which was held in Brighton Monday of this week.

Mr. and Mrs. C. M. Ellis, Mr. and Mrs. John Ellis and family, all of Islington, and Mr. and Mrs. D. Munro and family, Oakville, were holiday guests of Mrs. L. Munro.

Mr. and Mrs. Clarence Maracle and family, of Syracuse and Mr. and Mrs. Henry Maracle, of Belleville, were Saturday dinner guests of Mr. and Mrs. Everett Cooke.

Mr. and Mrs. Roy Bush and Mr. and Mrs. Jack Bush spent the Thanksgiving week end with the former's brother and his wife, Mr. and Mrs. Geo. Bush, Wyandotte, Mich.

Mr. Harry Wannamaker, of Oakland, Calif., returned home on Thursday last after spending two days with his brother, Mr. Nathan Wannamaker. He also visited other relatives and friends in Stirling and district.

Mr. and Mrs. Douglas Kane, of Islington, spent the week end with their parents, Mr. and Mrs. John Kane and Mr. and Mrs. Kenneth Tompkins and Nancy.

Mr. John Holmes, Miss Annie Holmes, R.R. 3, Stirling, and Mrs. Frank Fitzgerald, Carrying Place, spent the week end in Kingston and were guests at the wedding of the former's daughter-in-law, Mrs. Clifford Holmes to Mr. Wm. Earl Stephens.

Mr. and Mrs. John Kane and Miss Eleanor Bush spent the Thanksgiving week end as guests of Mr. and Mrs. Robt. Dougan and other relatives in Hamilton and were Sunday overnight guests of Mr. and Mrs. J. W. Heasman, Toronto.

Mr. and Mrs. Duncan Montgomery attended the Ontario Hydro Pensioners Annual Banquet on Wednesday, October 5th, held at the Legion Hall, Campbellford. Dr. Donald Grant, staff member of The Ontario Hydro, Toronto, was guest speaker.

Local Residents In Hospital

Several local residents are patients in hospital.

Patients in Belleville General Hospital include Ray Rose, Frankford Road, who was thrown from a horse he was riding on Wednesday of last week, resulting in injury to his back. It is expected that he will be home this week end.

Floyd Bartlett, Victoria St., is also a patient in Belleville Hospital. He was admitted by ambulance on Friday of last week, following a heart seizure at his home.

Your Weekly Smile

"Be very careful with that vase; it's an antique."

"Yes, ma'am, I'll handle it as if it were brand new."

- COMING EVENTS -

PIE SOCIAL AT RIVER VALLEY School House, Friday, October 28th. Come and bring your friends any time during the evening. Proceeds in aid of River Valley Cemetery. Admission: Adults 50c; children, under 12, 53c. 41-3p

BOY SCOUT APPLE DAY

Saturday, October 15th

Buy an Apple -- Help Build the Men of Tomorrow

Bethel U.C.W. Sponsors Hat Show

Bethel United Church on the Rawdon Charge was filled to capacity on Tuesday evening, September 27th, for a coffee party and hat show, presented by Woodley's, of Belleville.

Miss Hazel Smith was commentator for the show, and over 30 models of Fall and Winter styles were shown. Fur styles were also part of the show.

Mrs. Donald Heath, president, was in charge of the programme and Mrs. Harold Elliott was pianist. Mrs. W. C. Cox conducted a hymn sing-song.

Piano selections were played by Mrs. Craig Watson, Miss Barbara Parr, Mrs. Vera Hagerman and Mrs. Harry Brown. Solos were sung by Mrs. Thomas Sarles, accompanied by Mrs. Kenneth Weaver and by Mrs. Harry Waite accompanied by Mrs. Harold West.

Economical
WARMTH
TEXACO THERMO-CHIEF
HEATING OIL
DOUG ACKERS
Your Local Texaco Dealer
PHONE STIRLING 395-3770

Men's Five Pin Bowling League

October 3rd — Legion 5, Drifters 2; Bolows 4, Wild Willies 3; Odds and Ends 5, Alley Cats 2; Maple Leafs 7, Good Guys 0.

High triple, single and average, A. Renout 882, 378 and 225.

Other good games — C. Short 236 and 269, G. Noble 261, A. Huff 228, G. Poste 260, R. Seea 250, R. Williams 279, R. Parks 245, P. Adams 251, Tom Kovach 236, B. Little 249, G. Abrams 234, J. Reichert 248, R. Poste 271, A. Renout 274, 230 and 378, R. Vanluven 266 and 233.

Surprise Party

A surprise party was held recently at the home of Mr. and Mrs. George Tucker, 4 Golfdale Rd., Belleville, to celebrate with them their 25th Wedding Anniversary.

Mrs. Tucker was a daughter of the late Mr. and Mrs. Robert Mitchell, of the 2nd of Thurlow Township. Mr. Tucker was the son of Mr. and Mrs. John Henry Tucker, of the 4th of Sidney Township. They were married on September 20th, 1941, by the Rev. W. Harrison, pastor of the Front Road Church of Thurlow, at the parsonage.

The guests in attendance were: Mr. and Mrs. Frank Tucker, Mrs. Lafrence Ketcheson, Mr. and Mrs. Glen Lane, of Sidney Township; Mrs. Clare Leavens, Mrs. Walter Leavens, of Toronto; Mr. and Mrs. Arnold Mitchell, of Belleville; and Mr. and Mrs. Fred Mitchell, of Thurlow Township.

Mr. Fred Mitchell made a short speech. He then called on Mrs. Fred Mitchell to read the address.

Dear Lulu and George:

We could not let your 25th wedding anniversary pass by without celebrating it with you.
This is a great occasion,
An Anniversary Day,
That marks another milestone
Along a happy way.

May it be the gateway
To other years to come;
All filled with gracious living
Within your blessed home.

Our heartfelt love is yours . . .
Our wish flows warm and true,
That this, your Anniversary Day.
Brings many joys to you.

A Wedding Anniversary
Is such a lovely thing,
It helps the heart to remember
And it helps the soul to sing.

It graciously recalls to mind
The love of yesteryear,
When every thought was precious,
And every word was dear.

Oh, hold onto this yesteryear
And all it means to you,
And as you journey down life's years
Oh, keep it close to you.

For when you read in memory's book
It helps you to live anew,
And hear again the magic of
The words, "I do love you."

It helps to give you courage
And to see things bravely through,
When you repeat within your heart
Those words of faith, "I do".

As a memento of this happy occasion, Mrs. Arnold Mitchell asked them to acept these gifts along with best wishes of everyone present for many more years of happiness and prosperity.

Mrs. Glen Lane gave a reading, "The Usual Way". Miss Pauline Tucker, daughter of the bride and groom played several selections on her accordion.

Mr. and Mrs. Tucker graciously voiced their thanks for the lovely gifts, after which lunch was served and a social time was spent.

- Editorial -

FIRE PREVENTION WEEK GOAL

Fire prevention has come around again, as this week we observe Fire Prevention Week.

In thousands of towns and cities across the nation there will be addresses on fire prevention in schools, service clubs, and other organizations.

In many communities, teachers are taking their students to visit the local fire department station house to see the fire apparatus at close range, and the firemen who man the equipment.

Amazingly some people will ask why we observe Fire Prevention every year.

The answer is simple. Three out of every four fires are the result of carelessness. By using ordinary care, we can prevent fire from happening. And if we do that, Fire Prevention Week will have been worthwhile.

HELP THE SCOUTS — BUY AN APPLE

Apple Day is here again. On Saturday of this week, members of the local Cub Pack and Boy Scouts, in uniform, will canvass the Village, selling nice red apples in an effort to raise funds to help Scouting in Stirling.

The local groups have been quite active in the Community and it is hoped that the citizens will give the needed support to do their work. All the natural love of boys for the outdoors, all their longing for good comradeship, all their healthy desire for play and adventure finds most complete expression in the Boy Scout organization. But even more important than these is the inculcation of all those qualities of heart and mind and body which make for good citizenship. A Boy Scout is self-reliant. He is loyal. He learns to be useful and above all, he learns to serve others by helping them.

Every normal boy wants to be a Boy Scout, and in our opinion, everything possible should be done to further the interests of the organization in Stirling. For the organization will make a true, loyal, honourable, useful man of any boy. It will make him, in a word, a good Scout—than which no higher tribute can be paid him.

The more one knows about the aims and ideals of Boy Scouts, the more keenly one appreciates the fact that public-spirited citizens have made the local groups possible. It is for grown-ups, the adults, the parents to make certain that the organization does not lack for funds to carry on. That can be done by enthusiastic co-operation in this campaign.

We appeal to Mr. and Mrs. John Public for their financial help to aid Scouting in Stirling. Help yourself to Health. Buy an apple from a Cub or Scout on Saturday.

IGA HAS THE LOW LOW PRICES!
Supplied by THE OSHAWA WHOLESALE LIMITED supply depot for progressive independents

IGA Choice Peaches 15-oz. size 4 FOR 89c
IGA Peanut Butter 24-oz. ice box jar - 49c
4 Roll Family Pack — White, Pink, Yellow, Cashmere Tissue 47c
BURN'S Canned Hams 1½ lb. size - $1.59

Cheerios, Coco Puffs, Trix or Lucky Charms BIG "G" CEREALS - - 3 pkgs. $1.00
IGA CHOICE TOMATOES 28-oz. size - 2 tins 55c
Cream Style IGA CHOICE CORN 20-oz. size - - 3 tins 49c
IGA CATSUP - - 2 11-oz. btls. 35c
McLaren's — Reg. 35c SWEET WAFER PICKLES 15-oz. size - 2 jars 53c
Peppermint Patties, 7-oz. or Patterkrisp, 8-oz. PATTERSON'S CANDIES - 2 pkgs. 59c
Regular 12" SARAN WRAP - - - 2 pkgs. 69c
Walker's CHOC CHIP COOKIES - - lb. 39c
WALKER'S SALTINES - - - lb. 29c

-- FROZEN FOOD SPECIALS --
COD FILLETS (40 Fathom) - - lb. 43c
SOLE FILLETS (40 Fathom) - - lb. 57c

FRESH CHICKEN CUTS Legs & Breasts lb. 55c
Lean Mild Cured S.P. (Whole or Half) COTTAGE ROLLS - - - - lb. 65c
Sunny Morn or Lucas Arthurs RINDLESS SIDE BACON - - lb. 98c
IGA Brand Table-Rite WIENERS - - - 1 lb. vac pak 57c
PURE PORK SAUSAGE - - lb. 55c

-- BAKERY FEATURES --
IGA CHERRY PIE - - - each 49c
Christie's CINNAMON MAPLE BUNS - 35c
DEMPSTER'S TORPEDO ROLLS - 4's 27c

-- DAIRY DEPARTMENT --
Black Diamond OLD WHITE CHEESE STIX 8-oz. stix - - 45c
Black Diamond CHEESE SPREAD 16-oz. size - - - - jar 55c
Royal Gold IGA CHEESE SLICES 16-oz. size - - pkg. 55c
KRAFT VELVEETA CHEESE - lb. 67c

RECEIVE AN EXTRA $2.00 TAPE WITH
ONIONS — Canada No. 1 Grade
ALL CHINATOWN CHINESE FOODS
FLUFFO SHORTENING — 1 lb.
RECEIVE AN EXTRA $10.00 TAPE WITH
IGA INSTANT SKIM MILK POWDER — 3 lbs.
IGA ORANGE PEKOE TEA BAGS — 60 bags
GRAND PINK LOTION LIQUID DETERGENT — 32-oz.

We reserve the right to limit quantities
Values effective October 12th, 13th, 14th and 15th

CHIQUITA GOLDEN RIPE Bananas - lb. 13c
Sweet and Juicy — Size 100's VALENCIA ORANGES - - doz. 69c
Burlington Grown — Canada No. 1 Grade CELERY STALKS - - - each 19c
Produce of USA CAL. EMPEROR GRAPES - 2 lbs. 39c

BIRD'S IGA
PHONE 395-2164 — FREE DELIVERY ON ORDERS $5.00 AND OVER

Sunday Services

At Local Churches October 16th, 1966

St. Andrew's Presbyterian Church
REV. D. C. MacPHERSON, B.A., Th.B.
St. Andrew's, Stirling
11.00 a.m. — Laymen's Service, with the following taking part: Messrs. Clayton Tummon, Earl Fox and Eugene Burrell.
West Huntingdon
9.30 a.m. — Laymen's Service.

THE ANGLICAN CHURCH OF CANADA
PARISH STIRLING, FRANKFORD AND GLEN MILLER
The Rev. F. F. Downing, Rector
The Rev. F. A. Crook, Assistant
TRINITY XIX
Christ Church, Glen Miller
9.00 a.m. — Morning Prayer
Trinity Church, Frankford
11.00 a.m.—Morning Prayer
St. John's Church, Stirling
7.30 p.m.—Evensong

GOOD TIDINGS TABERNACLE
Affiliated with the Pentecostal Assemblies of Canada
MR. CARL YOUNG, Pastor
289 Front Street West, STIRLING
Phone 395-2537
— SERVICES —
Sunday—
10.00 a.m.—Sunday School
11.00 a.m.—Worship Service
7.30 p.m.—Evangelistic Service
Wed. Prayer Time — 12 noon - 2 p.m.
Phone in your prayer requests.
Thurs., Bible Study, 8.00 p.m.
Gospel Echoes—Channel 11, CKWS Kingston, every Sat. 6.30 to 6.45 p.m.

UNITED CHURCH OF CANADA
STIRLING PASTORAL CHARGE
Rev. J. Bruce Small, B.A., B.D.
Holy Communion — The first Sunday in Advent, Christmas Eve, Epiphany, Lent, Easter, Pentecost and World Wide Communion Sunday.
ST. PAUL'S ANNIVERSARY SUNDAY
Services 11 a.m. and 7.30 p.m.
Rev. Fred Joblin, B.A., D.D., of Port Credit, guest speaker
Services withdrawn at Carmel.

Rawdon Pastoral Charge
REV. W. C. COX, B.A., B.D.
Mount Pleasant—
10.00 a.m.—Worship Service
11.15 a.m.—Sunday School
Wellman's—
11.15 a.m.—Worship Service
10.00 a.m.—Sunday School
Bethel—
2.30 p.m.—Worship Service
1.30 p.m.—Sunday School

ROMAN CATHOLIC CHURCHES
Pastor: Rev. James F. McGarvey, P.P.
— Holy Mass Schedule —
St. James The Minor Church, Stirling:
1st & 2nd Sun. of month — 9.00 a.m.
3rd, 4th and 5th Sun. of the month — 10.30 a.m.
St. Francis Of Assisi Church, Frankford:
1st and 2nd Sun. of month—10.30 a.m.
3rd, 4th and 5th Sun. of the month — 9.00 a.m.

GRACE CHAPEL
10.00 a.m.—Sunday School
11.00 a.m.—Lord's Supper
4.30 p.m.—Gospel Bells
7.30 p.m.—Gospel Service
Speaker—
Mr. A. R. McConkey, Detroit
8.00 p.m.—Thursday
Prayer and Bible Study
Young People's
8.00 p.m.—Saturday

The Stirling News-Argus

PUBLISHED EVERY WEDNESDAY

An independent Weekly devoted to the interests of Stirling and Hastings County

Member of the Ontario and Canadian Weekly Newspaper Associations

R. L. HULIN — Editor and Publisher

Telephone: 395-3321

SUBSCRIPTION RATES

Anywhere in Canada, $3.50 a year in advance; $4.50 a year to subscribers in the United States or other foreign Countries. The date to which the subscription is paid is indicated on the address label

Authorized as second class mail,Post Office Dept., Ottawa

WEDNESDAY, OCTOBER 12th, 1966

Trent Valley Area W.I. Met In Peterborough

(By Mrs. Percy MacMullen)

The 40th annual convention of the Trent Valley Area Women's Institute convened in Club Aragon, Peterboro for a two-day meeting recently when 270 Institute members of the seven districts were present. Also in attendance were approximately 100 non-members present for the banquet and evening session.

The first vice-president Mrs. T. M. Graham of Colborne presided for the morning session. Mrs. W. Onderdonk, Rednersville, read the two resolutions and the resolution asking that a workshop be held in the districts in 1967 was adopted.

The theme of the convention was "Education is the machine for success, personality is the oil," and the seven districts gave varied thoughts on the matter which were most interesting. Each convener of standing committees gave a report of her department of work, and each district provided entertainment during the five sessions.

Afternon Session

Mrs. Harry Searer of Buckhorn president of the area presided for the afternoon session. Mrs. W. A. Goodfellow retiring Board director introduced the new president of the Federated Women's Institutes of Ontario, Mrs. Everett Small of R.R. 1 Essex. She outlined plans for observing the 70th anniversary of the Ontario Women's Institute in 1967. Mrs. Small recently attended a meeting of the Associated Countrywomen of the World in London England and she handed over a cheque for $4,454 for the Ontario Pennies for Friendship collected by branch Institutes and this will be used to aid international work.

Public Relations Report

Mrs. Percy MacMullen, Stirling R.R. 3, presented her public relations report and gave a complete statement of the monies contributed by the districts and reported an expenditure of $13,243.35. This amount being donated for many worthwhile endeavours. At this time it was stressed that Institute projects should be supported and that a special effort should be made to send more pennies to A.C.W.W. as they have a new office in England to equip and furnish at an approximate cost of $5600. Mrs. MacMullen also had a display of posters, and the voluntary offering in the penny jar together with a gift from the Peterborough district which amounted to $26 and this has been forwarded to the Federated Women's Institutes of Ontario.

The area curater displayed the Tweedsmuir History Book. Mrs. G. Cobb, curator of Warsaw branch had the honor of having her book sent in for the competition finals of the province.

Slate of Officers

President, Mrs. Harry Shearer, of Buckhorn; 1st vice, Mrs. T. M. Gresham, Colborne; 2nd vice, Mrs. Clifford Barber, Belleville; 3rd vice, Mrs. A. Linten, Cobourg; secretary-treasurer, Mrs. Gordon McCulloch, Campbellford; public relations officer, Mrs. Percy MacMullen, Stirling; Board director, Mrs. Rex Rollins, of Madoc.

Evening Banquet

At the evening banquet Mrs. Rex Rollins introduced the head table guests and Liftlock City pins were presented to the first and second head tables. Mrs. Clifford Barber presided. Mrs. Alene Holt gave a message based on the plans for Canada's Centennial. Mrs. Orville Clements, of Norwood was in charge of the evening's entertainment.

Friday morning Mrs. Allan Linton presided and Miss Helen McKercher, director of Home Economics Service, Toronto, gave a message. She said the centennial project of the 4-H Homemakers Clubs was "World of food in Canada". Mrs. Rex Rollins and Mrs. W. A. Goodfellow conducted a panel on district annual meetings.

Closing Session

Mrs. H. Shearer presided for the closing session and the three home economists gave a summary of their work. A most informative message on the Canada Mysore Project was given by Mr. J. H. Hulse.

In 1967 the convention will again be held in Peterborough on October 5th and 6th and the National Convention will be held June 12th to 16th in Guelph and the World Conference of the Associated Countrywomen of the World will convene in Michigan in 1968.

Mr. and Mrs. Lorne Bailey Observe 25th Anniversary

On Sunday afternoon, October 9th, Mr. and Mrs. Lorne Bailey, Harold, Ontario, were at home to relatives and friends on the occasion of their silver wedding anniversary.

The decorations included a miniature wedding party depicting the clothes worn in 1941, which was placed on the piano, and a large sheaf of artificial red roses with matching ribbon on the buffet.

Mrs. Bailey received her guests, wearing a wine lace dress, with her husband assisting. She wore a corsage of red roses and her bridesmaid, pianist and daughters wore identical replicas, while the men had white carnation boutonnieres.

Guests were in attendance from Barrie, Toronto, Peterborough, Arnprior, Smiths Falls, Port Hope, Oshawa, Belleville, Plainfield, Marmora, Batawa, Kingston, and from the surrounding area.

Mr. and Mrs. Bailey were the recipients of a large selection of greeting cards and also messages from Rod Webb, M.P., and Elmer Sandercock, M.P.P.

The many and varied gifts included a silver tea service from the family; silver candelabra and an ornamental table and lamp from the folks in the Spring Brook area.

The tea table was covered with a cut work linen cloth and centred with a tiered anniversary cake, decorated in white in the original design of 1941, topped with silver bells and tulle and surrounded with red roses.

Those who poured during the afternoon were: Mrs. Sid Demorest, Marmora; Miss Evelyn Bailey, Peterborough; Mrs. Malcolm McMullen, Stirling; Mrs. Ross Bailey, Belleville; Mrs. Ralph McMullen, Batawa; Mrs. Clarence Bailey, Smiths Falls; Miss Cora Bailey, Peterborough; Mrs. W. K. Bailey, Toronto.

The guests were invited to the tea room by Mrs. Carl W. Clancy, of Harold, and Mrs. Ormel MacMullen, Belleville. The kitchen hostesses were Mrs. Murney Mason and Mrs. Murney Bateman, Spring Brook.

Those in charge of the guest book were the Misses Jewel Bailey and Susan Bailey, of Harold; Jane Bailey, Pamela Bailey, Susan MacMullen and Patsy MacMullen, Belleville; Betty Demorest, Marmora, and Jane Mc. Mullen, Batawa.

Mrs. Gerald Morgan, Port Hope, and Mrs. Ralph Carlisle, Stirling, were in charge of the gift table.

On October 4th, 1941, Bessie Bernice McMullen and Lorne Winston Bailey were married by Rev. R. W. Young, of Spring Brook, at the bride's home, 9th Concession of Rawdon, with a large number of relatives in attendance.

Their attendants were Miss Eileen MacMullen, now Mrs. Sid Demorest, Marmora, and Ross Bailey, who now resides in Belleville. The wedding music was in charge of Miss Evelyn Bailey.

Mrs. Bailey is a daughter of the late James McMullen and his wife, Pearl Sharp, of Rawdon Township, and Mr. Bailey is a son of the late George Bailey and his wife, Maude Kirk, of Rawdon Township.

They have two daughters, Misses Marilyn and Linda Bailey, and one son, George. They have always resided in Rawdon and are members of Spring Brook United Church. Mrs. Bailey is a member of the local U.C.W. and of Laurel Rebekah Lodge, Stirling, and Mr. Bailey is a member of Spring Brook Orange Lodge.

Their many friends in Rawdon Township extend congratulations and best wishes for many more years of health and happiness.

Mount Pleasant Rawdon Messengers

On Sunday morning at Mount Pleasant Rawdon Church Hall, Lorraine Jeffs was pianist for the hymns and she gave the call to worship.

The devotional was in charge of Bonnie Williams and Randy Scott and Mrs. Garth Joslin gave the meditation, after which Greg Joslin and Dean Graff gathered the offering. The group discussed what they would do for their Christmas project. The leader, Mrs. Raymond McConnell, is in charge of the sale of cards.

Mrs. Carleton Potts showed two films. The programme consisted of vocal solos by Kathy Sharpe and Lynn Joslin; vocal duet, Isabel Hoard and Kimmy Graff; piano solo, Jeannette Hoard.

Wellman's U.C.W.

Thirteen members and four preschool children met at Rawdon Manse for the monthly meeting on Tuesday afternoon, October 4th with Mrs. W. Cox as hostess.

Mrs. Beckett opened the meeting with the theme hymn. Mrs. Byron Seeley led in the worship service with a call to worship. Mrs. Burton White read the Scripture, Matthew 8: 1-14. Mrs. Seeley gave some thoughts, taking as her theme "Faith," and closed with prayer.

Roll call was answered with a Bible verse on faith. A motion was passed to purchase a layette for the Presbyterial bale as requested by the Supply and Welfare Secretary. A letter was read requesting good used clothing for children ages 5-15 from the committee on overseas relief.

Mrs. Craig Watson gave the chapter from the Study Book, "The First Presbyterian Church in Trinidad". This was started by Dr. Grant in 1871 and seated between three and four hundred. In 1936, more was added to the building and in 1962 another addition with office space. The membership had then reached 862. Also by that time the Sunday School had reached 300 wth an average attendance of 275 and a staff of 20 teachers. The women have a missionary organization which compares with the U.C.W. and the men have A.O.T.S. Clubs.

Vocal solos by Mrs. Gerald Russett and Mrs. Cox and a reading by Mrs. Ron Hadley completed the program.

Mrs. Beckett expressed thanks to all who helped place flowers in the Church for anniversary Sunday, to those who helped with the afternoon program and to Mrs. Cox for opening her home for the meeting. The meeting closed with prayer.

PRECISION SHARPENING

- SAWS — Hand and Circle
- SHEARS and BLADES
- AXES, CHISELS and DRILLS
- ALL DOMESTIC TOOLS — Knives, Scissors, etc.

Let Us File Your Saws

A sharp tool works better, lasts longer when machine sharpened with unvarying mechanical accuracy.

Try our work — See how much faster, cleaner, truer and easier your saws will cut. Every tooth made uniform, accurate and needle sharp. Call now for skilled workmanship at low cost

— ALL WORK GUARANTEED —

D & M Saw and Filing Service

233 MILL ST., STIRLING PHONE 395-2545

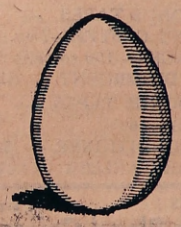

double your money with Canada Savings Bonds Centennial Series

Centennial Series Canada Savings Bonds offer you their highest interest yield ever—5.48% a year when held to maturity.

The new Bonds pay annual interest at the rate of 5% for each of the first four years; 5½% for each of the next three years; 5¾% for the following year and 6% for each of the last five years—a total of $72.25 in interest on every $100 Bond.

And for the first time, there is a special compound interest option. To take full advantage of it, leave all the annual interest uncollected until Nov. 1, 1979, and you will get interest on your interest, amounting to $27.75 extra on every $100 Bond.

It all adds up to total interest of $100 on every $100 Bond. It's a safe, sure way to save. DOUBLE YOUR MONEY with Canada Savings Bonds Centennial Series.

This Series retains all the traditional features which make Canada Savings Bonds Canada's most favoured investment.

They are still easy to buy for cash or on instalments where you work, bank or invest. You may buy as little as $50 or as much as $10,000. Every Canadian resident may buy up to this limit. So can estates.

They are still simple to cash, anytime, at any bank in Canada for their full face value plus earned interest. Just fill out the redemption form on the Bond, present it to your bank and you'll get your money right away.

And now they're better than ever to keep with the highest interest yield ever and interest on interest. DOUBLE YOUR MONEY with Canada Savings Bonds Centennial Series.

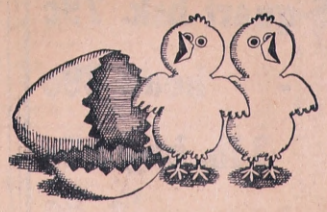

Spring Brook

(Mrs. Mac Mason)

Congratulations to Mr. and Mrs. Lloyd Sedore on the arrival of a baby son.

Mr. Lynn Mason, Agincourt, spent the holiday week end at his home here.

Mr. and Mrs. Ron. Leonard and Steven, Ottawa, visited Mrs. Esther Leonard over the week end.

Miss Mariel Mumby, Stittsville, spent the week end at her home here.

Mr. and Mrs. Malcolm Mason spent the week end camping at Lake St. Peter with the Quinte Trailer Club.

Mrs. Charles McMaster spent a few days over the week end with Mr. and Mrs. Walter Danford.

Mr. and Mrs. Don Kennedy and children, Lanark, spent the week end with Mr. and Mrs. Ted Preston.

Mr. and Mrs. Delbert Fleming were guests of Mr. and Mrs. Alex Fleming at Belleville on Sunday and attended the christening of their granddaughter, Carole Ann Fleming.

RIVER VALLEY WOMEN'S INSTITUTE

FOR HOME AND COUNTRY

Your Pennies for Friendship make it possible for A.C.W.W. to work with the U.N. family where it has consultative status and speaks for country women all over the world. Your interest and support is needed in order that practical help may be given.

Honoured On 35th Wedding Anniversary

The family of Mr. and Mrs. Harper Bateman honoured their parents on the occasion of their 35th wedding anniversary on Saturday evening. A turkey dinner at the Tweedsmuir Hotel, Tweed, was a complete surprise to Mr. and Mrs. Bateman.

Among the guests were Mr. and Mrs. Douglas Bateman, Aurora; Mr. and Mrs. Wm. Amm, Toronto; Mr. and Mrs. Sam McIlwaine, Toronto, and Mr. and Mrs. Jack Spencer, of Campbellford, who were celebrating their 11th wedding anniversary; Mr. and Mrs. Wesley Ray, Spring Brook, and Mr. and Mrs. Phil Vance, Harold.

Mrs. Bateman was presented with a corsage of pink roses and Mr. Bateman with a boutonniere. An anniversary cake was served, decorated with pink roses. A number of pictures were taken following the dinner.

All journeyed to the home of Mr. and Mrs. Jack Spencer where they were greeted by the eleven grandchildren. More pictures were taken and a social evening enjoyed.

Mr. and Mrs. Bateman were the recipients of a purse of money, T.V. tables and a hassock from their family.

Wellman's

(Mrs. Victor Graham)

Mr. and Mrs. Howard Wallace and Garnet and Mr. Cecil Pauley attended the Boldrick—Dean wedding on Saturday, at the home of Mrs. Gladys Dean, of Thomasburg.

Margaret and Gordon Matthews, of Baltimore, spent the week end at the home of their grandparents, Mr. and Mrs. Omar Dracup and family.

Mr. and Mrs. Ken Tompkins and Nancy have taken up residence in Stirling.

Miss Bonna Dracup, of Kingston, spent the week end at the home of her parents, Mr. and Mrs. Omar Dracup and family.

Mr. and Mrs. Edgar Graham and children, of Oshawa, were supper guests on Sunday with Mrs. Victor Graham, Eleanor and Freda.

Mr. and Mrs. Gerald Clancy and children were dinner guests on Sunday with Mr. and Mrs. Clifford Clancy, of Stirling.

Mr. and Mrs. John Despins, of St. Catharines, spent the week end with Mr. and Mrs. Carlyle Rollins and Mark.

Mr. and Mrs. Harry Keating and Marguerite, of Marmora, and Mr. Harry Keating, of Belleville, were supper guests on Sunday with Mr. and Mrs. Jack Sharp and family.

Mr. and Mrs. Glenn Graham and Vicky, of Belleville, were supper guests on Monday with Mrs. Victor Graham, Eleanor and Freda and Freda returned home with them for a week.

Mrs. Oscar Archer, of Elmvale, Mr. and Mrs. Bob Stacey, Debra and Lorrie, of Kitchener, were week end guests at the home of Mr. and Mrs. John Rainie, Miss Emma Rainie, Mr. and Mrs. Jim Rainie, Linda and Brenda, and Mrs. John Rainie returned home with them for a visit.

Mr. and Mrs. Jack Sharp attended the 25th wedding anniversary of Mr. and Mrs. Lorne Bailey on Sunday.

Bonarlaw

(Mrs. Arthur Burkitt)

Miss Shirley Burkitt returned home on Monday having spent the past month in B.C.

Mrs. Gerald Burkitt was among those who attended the funeral of her uncle, the late Mr. Post, at Coe Hill, on Friday.

Mrs J. Pickell and Mrs. G. Campney, Toronto, spent the holiday at the Caldwell home.

Mr. and Mrs. Tom Heath, Picton, and Mr. and Mrs. Everett Heath visited Mr. and Mrs. Chas. Heath, of Delhi, over the week end.

Mr. and Mrs. Ross Dickie and Mr. and Mrs. Jas. Legge visited friends at Brantford on the holiday.

Several attended the shower in honour of Mr. and Mrs. Barry Brown on Friday evening.

Mr. and Mrs. Gerald Broadworth have returned home from a visit with friends at Victoria, B.C.

Mr. and Mrs. Jas Meneely and Jerry, of Oshawa and Mr. and Mrs. Vernon Green, Janice and Gail, Long Branch, visited Mr. and Mrs. A. Burkitt on the week end.

For All Your Monumental Needs
—Contact—
CLAYTON BURKITT
SPRING BROOK, ONTARIO
or Phone 395-3475, Stirling for an appointment
Representing
LONS MEMORIALS
BELLEVILLE, ONT.

Elwood Bateman
FAMILY PROTECTION
and RETIREMENT PLANS
SUN LIFE ASSURANCE COMPANY OF CANADA

NEW FALL SCHEDULE
SMORGASBORD
WEDNESDAY and SATURDAY — 5.00 to 9.00 p.m.
SUNDAY — 4.00 to 8.00 p.m.
"Still the Finest in Eastern Ontario"
DANCING FRIDAY and SATURDAY NIGHTS — 9 p.m.
HOTEL HAVELOCK
HAVELOCK, ONT. Phone 778-3301

FULCO PORTABLE COLOUR TV
STEREOS - PORTABLE PHONOGRAPH - ETC.
Everybody WINS!
$1,000,000 SWEEPSTAKES
RED & WHITE
MEADOW FLOWER UNIVERSAL & INTERNATIONAL SILVER
3 PIECE SETTING MEADOWFLOWER SILVERWARE

Kleenex Tissues save 22c - 3 pkgs. of 400's 85c
Ballet Tissue White or Coloured - 8 rolls 99c
Aylmer Vegetable Soup 5 10-oz. tins 59c
Allen Clear Vitaminized Apple Juice 3 48-oz. tins 99c
Post Honeycomb Cereal 6-oz. pkg. 29c
Dainty Fried Rice - 12-oz. pkg. 35c
Sta-Puff Laundry Rinse - 64-oz. size 69c

Best Buy ! — Kraft 2-lb. size
Velvetta Cheese - pkg. $1.29
KRAFT CHEDDAR — 1-lb. size
Cracker Barrel Cheese
Mild 69c Medium 79c Old 83c

A Tasty Treat 1-lb. cello
Christie's Fig Bars - pkg. 43c
Weston or Sunbeam Raspberry 6 to pkg.
Iced Butterhorns - pkg. 41c
Assorted Flavours, Monarch 15-oz. packs
Cake Mixes - - 4 for 69c
Borden's 1-lb. tin
Hot Chocolate - - tin 59c

— $2.00 BONUS TAPES —
NESCAFE INSTANT COFFEE—7-oz. jar
KADANA TEA BAGS — 100 to cello bag
AJAX LAUNDRY DETERGENT — Giant
— $4.00 BONUS TAPES —
ANACIN TABLETS — 60's
RESDAN HAIR CONDITIONER — 6-oz.
DRISTAN MIST OR TABLETS — 24's

NEW LOW PRICES ! 1-lb. size
Red & White Blend Coffees
Red & White Aunt Mary's Early Riser
83c 87c 93c

FROZEN FOOD FEATURE
High Liner — Save 10c 1-lb. size
Fillets of Cod - pkg. 39c
High Liner Haddock — Save 10c 1½-lb.
Fish & Chips - - pkg. 59c

QUALITY MEATS
Home of BEEF BEYOND BELIEF
"SPECIALLY SELECTED" — VALUE CHECK'D (SHORT CUT, CHEF STYLE)
PRIME RIB ROAST = = = lb. 79c
"YOU SAVE TWICE — WITH TRIM AND PRICE"
Tender Juicy Rib Steak - lb. 89c
FOR FRYING — MILD SEASONED
Breakfast Sausage - - lb. 65c
CHUNK STYLE
Lean Braising Rib - - lb. 49c
"IDEAL FOR FRYING OR BAKING" (BY THE PIECE)
Peameal Bacon - - lb. 99c

FRESH PRODUCE
CRISPY RUBY RED — FANCY
McIntosh Apples - 6-quart bsk. 79c
ONTARIO EXTRA LARGE
Snow White Cauliflower - head 39c
ALL PURPOSE
Yellow Cooking Onions 3 lb. bag 35c
Smooth Wax Turnips - lb. 8c

ALL SIZES
FARM FENCE
• BARBED WIRE
• BRACE WIRE
• STEEL POSTS
MacKENZIE FEEDS LIMITED
395-2518 STIRLING

ONTARIO BUSINESS COLLEGE
Established 1868 Limited
Secretarial — Stenography
Bookkeeping — Accounting
New Classes Every Month
IBM KEYPUNCH TRAINING
Day or Evening
• Register Now
54 Victoria Avenue
Belleville 962-0870

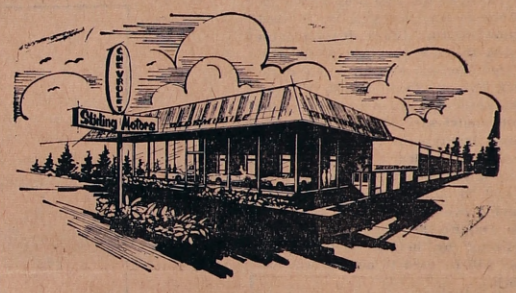

Stirling Motors Ltd.
OCTOBER
SPECIALS

FALL CONDITIONING
• Lubricate chassis, change oil.
• Inspect brakes, lights, windshield washers and wipers.
• Inspect engine cooling system and heater-defroster.

FRONT-END ALIGNMENT
$8.95 — Most Models — Parts Extra

Now is the time to have your
ANTI-FREEZE INSTALLED

UNDERCOAT YOUR CAR NOW!
Our undercoating department is completely equipped, manned and trained to give you real quality rust protection in the fastest time.
Only $24.95
We use only
QUAKER STATE METAL GUARD
HEAVY UNDERCOATING

HASTINGS COUNTY'S MOST COMPLETE AUTOMOTIVE SERVICE AT REASONABLE COST
FACTORY TRAINED MECHANICS
LATEST EQUIPMENT — QUALITY PRODUCTS

Stirling Motors (Stirling) Ltd.
DON WILLIAMS
GEO. LOSHAW, Service Manager
962-8527 PHONE 395-3352

- Classified Ads. -

CLASSIFIED AD RATES
If charged 25c extra
Single Insertions, 2 per word.
—Minimum 50c
Three Insertions — Minimum $1.25
Birth Notice 50c

FOR SALE

FOR SALE — Small Quarters of Beef. Apply Clifford Heath, Phone 395-2002, Stirling. 44-tf

WIRING AND PLUMBING — NEW Pressure Systems and Hydro Hot Water Tanks installed; also used pumps and tanks for sale; priced reasonably. STIRLING ELECTRIC Bernie Berry, Prop., Phone 395-2522, Stirling.

NEW TV AERIALS SOLD AND erected. Rotors sold and installed. TV Towers sold and erected. Call LESTER HAY, Phone 395-2346, Stirling, between 7 and 8 a.m., and 5 and 6 p.m. 9-tf

FOR SALE — Findlay Condor Jr. Coal or Wood Range, white enamel, good condition. Phone 395-3477. 41-1p

CONTINUOUS FORMS — We are agents for all types of continuous forms. Check our prices before ordering your supplies. Stirling News-Argus, Phone 395-3321.

FOR SALE — Serviced building lot in Stirling. Desirable location and priced reasonably. Phone 395-2082. 32-tf

FOR SALE — McClary Wood Cook Stove, very good condition; also Beach pipeless Wood or Coal Furnace. H. Bush, Phone 395-2226. 40-2p

FOR SALE — 2 Holstein Bulls, 11 months old, sire Trielm Duke (VG) Pure Bred, no papers. George Sutherland, Stirling R.R. 2, Phone 395-3477. 41-1p

RAMS FOR SALE — North Country Cheviot Ram Lambs. These lambs are sired by a ram from the best flock in Canada. They will not be available after October 24th. Price $25.00. John Wellman. 40-3p

FOR SALE — 150 Extra Good Quality Hereford and Durham Stock Calves, 1½-year-old Stocker Steers and Heifers. Sale Wednesday, October 19th. George A. McGowan, telephone 778-2213, Havelock. 41-1p

FOR SALE — Male Collie Pups; will make excellent cattle dogs. Phone 395-3796. 41-1

FOR SALE — Duo-Therm double-burner Oil Stove, with fan; One single-burner Duo-Therm Oil Stove. Phone 395-3624. 41-3

FOR SALE — Carrots and Parsnips, 6 qt. basket, 50c, $2.00 per bushel; Turnips, 20c each, $2.00 per bus.; Cabbage, large, 25c each, $2.00 per doz., in your own hampers. Squash and pumpkins priced according to size. Sauerkraut, 2-lb. carton, 45c, 10 lb. or more 20c per lb. in your own container. Ivan Caldwell, 70 Frankford Rd., Stirling, Ont. 41-3

FOR SALE — '59 Dodge 2-door Hardtop, 6 automatic, with radio, good tires, new snows on back, only $200.00. 31 Frankford Road, or Huff's Barber Shop. 41-1p

--WANTED--

WANTED — Will do Odd Jobs — Anything — Painting inside or outside; Put up storm windows; or what have you? No job too small. Phone George 395-2154. 37-6p

-- WANTED --

SELL REAL ESTATE — Join Ontario's largest Realtor specializing in Vacation, Farm and Town properties. No experience necessary, we will train you. Part or full time basis, excellent commission arrangement. Openings in the Stirling and Frankford areas. For appointment call or write: Mr. Omar Chisholm, H. Keith Ltd. Realtor, 181 Eglinton Ave. E., Toronto 12, Phone 487-3333. 38-4

WANTED — Good used Automatic Slide Projector. Apply Stirling News-Argus, Phone 395-3321. 41-1p

For Rent

FOR RENT — Store at 19 Front St., W., size 24' x 50', available now. Apply Jack's Appliance Shop, Stirling. 30-tf

APARTMENT FOR RENT — In Empire Block. Phone Jack's Appliances, 395-2120, Stirling. 29-tf

FOR RENT — In Stirling, 2-bedroom Apartment, heavy duty wiring, oil furnace. Apply E. P. Carr, McArthur's Mills, Phone 389 W 4, Bancroft. 40-2p

FOR RENT — Apartment, 3 rooms, 4-piece tile bath, heavy duty wiring. Available immediately. Apply Mrs. Wilfred Graver, Phone 395-2439. 41-tf

WANTED
Young Man To Learn Sales & Service of School Buses

Must live in Stirling or immediate area.

BERT JONES
STIRLING ONT.

ARE YOU READY

to enjoy the new Television programs starting soon or does your TV have the jitters and looks faded or run down? If so why not call us for expert repairs.

ART'S SIGNS & T.V. SERVICE
DIAL 395-3462
28 Charlotte St. — Stirling

Auction Sale

OF HOUSEHOLD EFFECTS AND ANTIQUES
the property of the
Late Carl V. Huff
LOT 8, CONCESSION 8
Huntingdon Township
Just North of C.P.R. Tracks at Ivanhoe
SATURDAY, OCTOBER 15th
1.00 p.m.

Acme Cook Stove; Electric Refrigerator; Kitchen Table; 5 Stools; 4 Kitchen Chairs; Library Table; Day Bed; 2-burner Hot Plate; 3 Kitchen Cupboards; Couches; Elec. Oven; Quebec Heater; Drop-leaf Table; Book Case; Elec. Fan Heater; Dining Room Table and 6 Chairs; 3 Rocking Chairs; Phillips Table-model Television, rotor and aerial; Chesterfield and 2 Chairs; 2 Arm Chairs; Fawcett Space Heater; 200-gal. Oil Tank; Cabinet; Qty. of Pictures; Spool Table; Desk; Power Lawn Mower; Hand Lawn Mower; Chest; Scythe & Snatch; Swede Saw; Awls; Hand Wringer; Qty. of Tools; Qty. of Wood; 3 Bedsteads, Springs and Mattresses; 2 Dressers; Rug; 2 Wash Stands; Curtains; Chest of Drawers; Bedding; Clothes Cupboard; Pillows; Qty. of Quilts; Cushions; Kitchen Utensils; Blankets; Pots and Pans Dishes; Electric Lamps; Books.

Antiques — Rocking Chair; Chest of Drawers; Toilet Set; Book Ends; Coal Oil Lamps; Chinaware; Rocking Chair; Qty. Dishes; Fancy Dishes and Fine China; Wood Planes; Moulding Planes; Antique Clock with weights; other articles too numerous to mention.

Terms — Cash

There will be offered for sale at 3 p.m., the Realty owned by the late Carl V. Huff, situated on the west side of the Madoc to Belleville Road north of the C.P.R. Tracks at Ivanhoe. There is erected on the property, a two-storey frame house — Barn 40 x 24 with steel roof — Barn 20 x 18 and other frame outbuildings. Terms of sale 10% cash on day of sale, balance within 30 days without interest. Property will be sold subject to a reserve bid.

Philip Rivers, Auctioneer
Tel. 473-2926, Madoc.
Victoria and Grey Trust Company
Administrator, Carl V. Huff Estate
41-1

D. J. WHALEN REAL ESTATE LTD.

REDUCED IN PRICE — 3-BEDROOM Home in Stirling, double lot, bathroom and new oil furnace. Aluminum siding and awnings. A real bargain at $6500.00.

HOUSE AND TWO LOTS IN STIRling. Excellent location. Priced to sell, so see this and make us an offer.

4-BEDROOM HOUSE ON HWY. 33, 3 miles from Stirling, 1½ baths, oil furnace. Full price $6900.00, with $500.00 down. Will carry complete for $80.00 per month.

1 ACRE AND 3-BEDROOM HOUSE, near golf course and ski run, 2 bathrooms, oil furnace, spring creek running through property. Open for offers.

I HAVE A CLIENT WISHING TO rent an apartment in Stirling. This would be for 2 adults, retired, who do not want the responsibility of a house.

— Contact —
ISOBEL ARMSTRONG
398-7158 (collect)
— Representing —
D. J. WHALEN REAL ESTATE LTD
BELLEVILLE ONTARIO

LEO'S SPORT SHOP
MARMORA

ALL HUNTING and FISHING SUPPLIES
Skates and Hockey Equipment
Skate Trading and Sharpening
Curling Brooms
Phone 472-2114 MARMORA
41-2p

THINKING OF BUYING OR SELLING FARMS

CALL EVERETT HANNA
Farm Representative
W. J. McCORMICK
REALTY LTD.
Bus. 962-5397 Res: 962-6649

Birth

JAGACIAK — At Belleville General Hospital, on Wednesday, September 28th, 1966, to Dr. and Mrs. J. Jagaciak, a daughter, Iwona Danuta, a sister for Anna and Zofia. 41-1

In Memoriam

BUSH — In loving memory of a dear husband, father and grandfather, Alex Bush, who passed away, October 11th, 1963.

Within our store of memories,
He holds a place apart,
For no one else can ever be,
More cherished in our hearts.
Always a smile, instead of a frown,
Always a hand when one was down,
Always true, thoughtful and kind,
Wonderful memories he left behind.

— Ever remembered by his wife, Margaret, Adeline, Marjorie and Harvey and sons. 41-1

COTTON — In loving memory of a wonderful Mother and Father, who passed away August 11, 1953, and October 17, 1962.

The world changes from year to year,
And friends from day to day,
But never will the ones we love,
From memory pass away.

— Always remembered by The Cotten Family. 41-1

HOLMES — In loving memory of our Dear Wife and Mother, who passed away October 13, 1964, and sons, Clifford, November 12, 1954, and Douglas, September 29, 1920.

They have gone across the river
To the shore of evergreen.
How we long to see their faces,
But the river flows between.
Some day, some time our eyes shall see
The dear ones we love so well,
Some day we'll clasp their loving hands
And never say "farewell".

— Lovingly remembered by husband, John and son, Kenneth. 41-1p

CARD OF THANKS

I would like to thank my friends and neighbours for the cards, treats and good wishes I received while I was a patient in a Toronto hospital.
41-1 Charles Lebow

CARD OF THANKS

We would like to express our sincere thanks for the shower given for us by the Wellman's community. Your lovely gifts and good wishes will always be remembered.
41-1p Don and Linda Fleming

CARD OF THANKS

May we take this opportunity to say "thank you" to our many Stirling friends and neighbours for the many acts of kindness shown us in loss of a dear father and grandfather.
41-1p Bert and Margaret Anderson

CARD OF THANKS

I would like to express my sincere thanks to my relatives, friends and neighbours for the lovely flowers, cards, calls and treats during my recent stay in Belleville General Hospital and since my return home. I would like to especially commend those kind neighbours who gave Edward his hot suppers. This was very much appreciated. All we can say is, we are glad to be in River Valley.
41-1p Mae M. Kent

ANOTHER FIRST FROM
HATTON FUELS FAMILY FUEL PROTECTION PLAN

Running Your Home To-Day Is Big Business
Budget for Efficiency — Stay Away From Big Fuel Bills
PAY YOUR ANNUAL REQUIREMENT OF FUEL OIL IN EQUAL MONTHLY PAYMENTS

1. NO INTEREST RATES
2. NO SERVICE CHARGES
3. FREE LIFE INSURANCE

Example: Divide the cost to heat your home in ten equal monthly payments — Total of $150. yearly — 10 equal monthly payments of $15.

And Remember This — You pay no more than the posted price on fuel oil in effect on date of delivery.

If you overpay — We pay you back

If you underpay — We give you an additional 30 days to clean up the remaining balance

PAY WITH PRE-DATED CHEQUES
NO FUSS — NO MUSS — NO BANKING DUST

-- Call Us To-Day --

NOTE: If you subscribe to the Family Fuel Protection Plan in the month of October — you pay nothing during the month of December.

Let us explain the unique features of this amazing plan

CARD OF THANKS

I wish to extend a very special thank you to all my dear friends and neighbours for coming to visit me in Belleville and for the beautiful transistor radio; also to the members of U.C.W. for the lovely coffee spoons and card. Your many kindnesses will long be remembered. Sincerely,
41-1p Lillian Ashley

STIRLING WOMEN'S INSTITUTE

A Christmas Reminder — A useful gift would be a homemade quilt. We have them, all sizes and colours. Call — Quilt Committee, Mrs. D. Luery or Mrs. M. Ayerhart.

St. Paul's United Church AOTS
RUMMAGE SALE
Saturday, Oct. 29th
1.30 p.m.
Corner John and Front Streets

Anyone wishing to donate articles such as Furniture, Household Effects, Machinery or Knick-Knacks

— Call —
HATTON'S HARDWARE — 395-3346
or
ART'S SIGNS & T.V. SERVICE — 395-3462

STIRLING-RAWDON DISTRICT HIGH SCHOOL BOARD
EVENING CLASSES
1966-67

The following evening classes will be offered for the school year 1966-67:

- MILLINERY
- SEWING
- OIL PAINTING
- UPHOLSTERING
- HOME ENTERTAINMENT FOR HOSTESSES
- PHYSICAL FITNESS FOR WOMEN

Registrations should be made on Monday night, October 17th
8.00 to 10.00 p.m. at the Stirling-Rawdon High School

Classes will be held on MONDAY NIGHTS 8 to 10 p.m. 24th OCTOBER 1966 - 5th DECEMBER and from the 9th JANUARY 1967 to 12th FEBRUARY 1967

FEES: $5.00 per course. No refunds will be given after October 24th

Courses should have a minimum enrolment of fifteen.

Other courses may be offered if there is sufficient demand.

H. A. MORROW
Chairman of Stirling-Rawdon District High School Board
J. L. LAMBERT, Principal

BILL MORTON MOTOR SALES
PHONE 395-3307 **STIRLING**

1965 PONTIAC LAURENTIAN 4-DOOR ..... $2395.
Was $2595.00. V-8 automatic, power steering. Balance of new car warranty. Lic. 6155E.

1965 CHEVROLET BISCAYNE SEDAN ..... $2195.
Economical 6 cylinder engine, automatic.. Finished in Ermine White. Lic. 269-792

1963 PONTIAC PARISIENNE HARDTOP .... $1895.
2-door, V-8, automatic. Power brakes and steering. Like new condition. Lic. 566-947.

1963 PONTIAC PARISIENNE HARDTOP ..... $1795.
2-door, 6 cylinder automatic. Power steering. Sharp. Lic. 402-952.

1962 PONTIAC PARISIENNE HARDTOP ..... $1395.
4-door, V-8 standard, floor shift. Power brakes and steering. Lic. 657-603.

1961 CHEVROLET BISCAYNE SEDAN ..... $ 995.
4-door, 6 cylinder automatic. Refinished in green. Lic. 106-587

1961 CHEVROLET BEL-AIR HARDTOP ..... $1295.
4-door. 6 cylinder. Power brakes and steering. Sharp. Lic. J50430

1960 PLYMOUTH 2-DOOR HARDTOP .....$ 695.
V-8 automatic. Power brakes and steering. White with red top. Lic. K67945.

1959 PONTIAC PARISIENNE CONVERTIBLE . $ 695.
Red with white top. Lic. 96497A.

1956 JEEP — FULL CAB ..... $1000.
Snow Plow available. Lic. X35391.

HAROLD E. BAKER
Complete Insurance Service

138 Belleville Road **395-2144**
STIRLING **395-2145**

Entered Into Rest

MRS. BOULTER McMULLEN

The funeral of Mrs. Boulter McMullen was held Friday, September 30th in the Thompson Funeral Chapel, Winnipeg, Manitoba, with Rev. H. E. White officiating. The interment was made in the family plot beside her husband who predeceased her several years ago.

Mrs. McMullen was the former Rose Ellen Sharp, daughter of the late John Sharp and his wife Fanny Gray, of Mount Pleasant. She received her education at the Allan Public School. For many years she had resided at 658 Walker Avenue in Winnipeg. She was ninety years of age and was the last of her family. Three brothers and three sisters are deceased, namely, William, Alex and Charles Sharp, (Bertha) Mrs. William McMullen Sidney Township, (Jane) Mrs. Ernest Cronkwright of Thurlow Township, and Miss Lydia Sharp.

The deceased had been in ill health for several months and passed away on Tuesday, September 27th, 1966 at the Princess Elizabeth Hospital in Winnipeg. She is survived by two daughters, Miss Leta McMullen at home and Mrs. Henry (Effie) Grieve, of Victoria, B.C., also a large number of nieces and nephews in the Stirling and Belleville area.

Holstein Breeders Club Annual Banquet Held Here

Ontario farmers should use financial balance sheets to illustrate their point in demands for higher farm prices.

This was the suggestion heard on Thursday night by members of the Hastings County Holstein Breeders Club at their annual banquet held at the I.O.O.F. Hall in Stirling.

The guest speaker for the banquet was Rev. T. B. Asbell of Peterboro, who told breeders that more emphasis should be placed on farm production costs, when farmers made demands for better prices.

The speaker compared industrial salaries and wages with net returns received by farmers and said too little consideration is given to the farmers' large investment in farms and machinery.

In contrast the plant workers or executive has no capital investment to offset his take home pay.

Mr. Asbell said that better advertising for farm products would bring returns for farmers.

Close to 200 Holstein Breeders and their wives turned out for the annual breeders banquet. In addition to hearing Mr. Asbell's message, they saw prizes and trophies awarded to top breeders at the Black and White Day held in connection with Belleville Fair. Several of the trophies were presented this year for the first time.

New trophies presented were the Bishop Seeds trophy for the best breeders' herd and the A. H. Hadley trophy for grand champion female, both won by A. B. McComb and Son, Belleville. Hudson Ketcheson, Wallbridge, won the Master Feeds trophy for the highest average breed milk performance.

Club President Robert Burkitt, of Frankford, presided over the banquet programme. Head table guests were introduced by vice-president Kenneth Thompson, and the guest speaker by director Lorne Hagerman.

Others speaking briefly were district directors Harold McCaul and W. A. Petherick, and G. E. Nelson, Holstein Fieldman who presided over the presentations. Caterers for the banquet were the Salem U.C.W.

Rawdon AOTS Men's Club

Rawdon Charge AOTS Men's Club convened at Wellman's Orange Hall on Thursday evening, which opened with a pot luck supper.

The president, Jim Pollock, welcomed the guests. An invitation to visit Seymour AOTS Men's Club on November 3rd was accepted.

Glenn Heath gave the Fellowship report. Gerald Clancy conducted the devotional on the theme, "The Meditation of Thankfulness".

Craig Watson led the sing song and introduced Mr. Robert Cosbey and son, Brian, of Bonarlaw. During the evening, they provided several musical selections with piano, harmonica and accordion.

Rev. W. C. Cox showed a film entitled "The Eskimo Boy" which described his life from birth to manhood when his home was in an igloo.

Bill Heath voiced thanks to the guests for their entertainment.

River Valley W.I.

On Thursday, October 6th, Mrs. Roy Tucker was hostess for the regular meeting of River Valley Women's Institute. The central decoration was a thanksgiving scene with artificial fruit and vegetables.

Twenty members and one visitor, from Spring Brook, answered roll call with a variety of safety slogans.

Mrs. Glenn Bush presided and various departmental reports were given by Mrs. Vernon Harry, Mrs. Norman Rosebush, Mrs. Percy MacMullen, Mrs. Roy Tucker, Mrs. Roy Bush and Mrs. Roy Irven.

The correspondence included a message of thanks for catering and a letter re Centennial spoons.

Reports of the Trent Valley Area Convention, held in Peterborough, wre given by Mrs. Glenn Bush and Mrs. Ernest Carr for Thursday and Mrs. Percy MacMullen gave the highlights of the Friday sessions.

Mrs. Vernon Harry was in charge of the programme, based on safety. Publications from the Ontario Department of Agriculture and place mats were distributed to each one in attendance.

The convenor gave a message on the topic and Mrs. Claude Tucker and Mrs. Sheldon McIntosh read appropriate items on the theme.

Each member wrote various ideas on being more safety-conscious at home and Mrs. Roy Bush won the prize.

The November meeting will be held at the home of Mrs. Alex Bush and the District President will pay her official visit. Each member is asked to donate one article for the A.C.W.W. auction with the proceeds for the penny jar.

Mrs. Percy MacMullen announced that twenty-six dollars was donated at the Area Convention for the Penny Fund and this has been remitted to F.W.I.O., Toronto.

The hostess and lunch committee served doughnuts and cheese, after which Mrs. John Kane voiced appreciative thanks for reports, programme and refreshments.

Mount Pleasant

(Mrs. Percy MacMullen)

On Sunday afternoon Mount Pleasant United Church was decorated with flowers, fruit and vegetables for Thanksgiving. Mrs. Garth Joslin contributed a vocal selection.

Mr. and Mrs. Sid Williams spent the week end with Mr. and Mrs. Carman Reid and family, Kingston.

Mr. and Mrs. Percy MacMullen, Mr. and Mrs. Burton Sharpe, Mrs. Leonard Sharpe, Mr. and Mrs. Mac Sharp and Mr. and Mrs. Oscar Merrick attended the silver wedding anniversary of Mr. and Mrs. Lorne Bailey on Sunday afternoon, October 9th.

Several folk attended the funeral of Mrs. John Mulheron at Bethel United Church on Wednesday, October 5th.

Mr. John Holmes and his sister, Miss Annie Holmes attended the Stephens—Holmes wedding at St. Margaret's United Church, Kingston, on Saturday, October 8th.

Mr. and Mrs. Allen Montgomery, Lynn, Colleen and John, Toronto, spent the week end with their uncle and aunt, Mr. and Mrs. Raymond McConnell.

Mrs. Lindsay McKeown had the misfortune to fall at her home and fracture a bone in her heel. She spent a few days in the General Hospital, Belleville.

Mr. and Mrs. Jim Milne, Oshawa, spent the weekend with Mrs. Leonard Sharpe.

Mr. and Mrs. Robert H. Hoard and children spent the week end with her parents, Mr. and Mrs. Charles Tamlin, Woodville. On Saturday afternoon, they attended the Wylie—Chambers wedding in Oakwood United Church and the reception and dance which followed.

Mr. and Mrs. Ralph Jeffs and family spent Sunday with Mr. and Mrs. Bert Jeffs and Robert, at Oshawa.

Rev. F. W. Love, pastor of North Trenton United Church, will conduct anniversary services here on Sunday, November 6th.

Mrs. William McAdam and Jill, Mrs. Ira David and Debbie, Mr. and Mrs. Burton Sharpe and Kathy and Douglas Campbell and son, Donnie, attended the Awards Night for swimming classes, sponsored by Stirling Rotary Club at St. John's Parish Hall, Stirling.

Mr. and Mrs. Mac Sharp, Mr. and Mrs. Ross Jeffs, Mr. and Mrs. Burton Sharpe, Mr. and Mrs. Ralph Jeffs, and Mr. and Mrs. Kenneth Weaver attended the Holstein Banquet, Thursday evening, in the I.O.O.F. Hall, Stirling.

Mr. and Mrs. Carl Dunham spent Thanksgiving Sunday with Mr. and Mrs. Glenn Bush and family, River Valley.

Thursday Night Mixed Bowling

Ladies' high average, Daisy Corbett 149; high single and triple, Marilyn Myers, 189 and 548.

Men's high average, Arel Renout and Bob Corbett (tied) 185; high single, Bob Milligan, 221; high triple, Arel Renout 618.

Other 200 games — Elmer Juby 219, Arel Renout 215, 213, Walter Stewart, 220, Andy Clapperton 209, Ted Dobson 207.

FIRE WARNING TO MOTHERS

Two of the most destructive fire hazards in Ontario homes are the careless use and storage of inflammable liquids, and the ignition of cooking fats and oils.

INFLAMMABLE LIQUIDS—Kerosene, paint, gasoline, naphtha and some cleaning fluids give off highly inflammable vapours; they should be used with caution and carefully stored. Keep a carbon dioxide, foam or dry chemical fire extinguisher near their storage area. Oily rags left in cupboards or corners can burst into flames spontaneously. Dispose of them immediately after use.

COOKING-FAT FIRES IN THE KITCHEN—You can reduce the danger of grease fires by keeping your stove clean. Don't let spattered fats build up. Don't leave hot frying-pans unattended. A grease fire can be extinguished with baking soda or smothered with a lid. Keep both handy whenever you're frying.

PROTECT YOUR FAMILY BY TAKING PRECAUTIONS!

OBSERVE FIRE PREVENTION WEEK IN YOUR HOME, OCTOBER 9-15

CIA CO-OPERATORS INSURANCE ASSOCIATION
HOME • LIFE • AUTO

Pick yours up now WHILE OFFICIAL DISCOUNT PRICES APPLY at your neighbourhood chartered bank branch! Open and build a Family Expo 67 Tour Account. Be sure your family sees Expo 67 — April 28 to Oct. 27 at Montreal.

THE CHARTERED BANKS
SERVING YOU
AND YOUR COMMUNITY

Local and District Business Directory

HAROLD C MARTIN
INSURANCE EXCLUSIVELY
25 MILL STREET, STIRLING
Office: Phone 395-3369
Residence: Phone 395-2105
Douglas L. Robson
Associate
Residence: Phone: 395-3822

R. B. MURRAY, V.S., D.V.M.
VETERINARY SURGEON
PHONE 395-3386 STIRLING

FUNERAL DIRECTOR
DUFFIN - HOGLE FUNERAL HOME
G. H. HOGLE
FUNERAL DIRECTOR
87 James St., STIRLING
Please Retain This No.
Phone 395-2424

Meyers Transport Ltd.
Freight and Express Service
Moving and Storage with Fully Equipped Van and Experienced Packers
TORONTO CL 5-1151 PETERBORO
MANAGER CL 9-8542 745-7608
For Quotations Please Call Collect to Campbellford 653-2250

DEAD STOCK SERVICE
WE PAY UP TO $25.00
This is the current Market Price for dead, old and crippled farm stock according to size and condition.
HORSES — COWS — CALVES
SHEEP — PIGS
Cash Paid at Time of Pick-Up
Phone Collect
PETERBOROUGH 742-8827
NICK PECONI
Box 21, Peterborough, Ont.
Gov. Licence No. 303-C-64

Franklin Coach Lines
STIRLING
MARMORA — BELLEVILLE
Daily Service
Phone Marmora 472-2814
CHARTER COACHES
ANYTIME — ANYWHERE
Owned and operated by Franklin C. Smith

STEWART J. COOKE
CHARTERED ACCOUNTANT
HALLOWAY, R.R. 2
PHONE: Stirling 395-3676

VILLAGE OF STIRLING
MUNICIPAL OFFICE
For information or requesting service
Phone 395-3380
— Office Hours —
9 a.m. to 5.00 p.m.—Monday, Tuesday, Thursday and Friday
9.00 a.m. to 12.00 noon — Wednesday and Saturday

Dead Stock Removal
We pay the
HIGHEST CASH PRICES
for Dead or Crippled Farm Stock
For Dependable 7-Day Service
Call
STIRLING DEAD STOCK
Phone 395-3297 (collect)
Small Animals Removed Free
Gov't Lic. 48-C-66

DEAD STOCK SERVICE
BURRETT FUR FARMS
Ship direct to a fur farm for top price for dead or crippled farm stock
Up to $25.00 according to size and conditions (even higher for large crippled horses)
Cash payment — guaranteed satisfaction
Phone long distance Zenith 66550 (no charge to you)
or collect Belleville WO 2-2031
Peterborough 742-4330
Dept. of Agri. Lic. 9-C-66

Dead & Disabled Farm Stock Wanted
— HIGHEST CASH PRICES —
Tweed 478-2713 (Private line for better service)
B & D DEADSTOCK SERVICE
BILL ELSON and SON, Props.
LICENCE No. 8-C-66
DEADSTOCK IS OUR BUSINESS — NOT A SIDELINE

West Huntingdon

(Mrs. Harold Thompson)

Mr. Gordon Sills spent the week end in Niagara Falls.

Mr. and Mrs. Don Sharpe and family, of Hilton, were supper guests on Sunday, of Mr. and Mrs. John McInroy.

Mr. and Mrs. Arthur Long and family and Mr. and Mrs. Raymond Clarke and Nancy were guests during the week end of Mr. and Mrs. Don Thompson.

Honoured Prior To Departure

On Wednesday evening a large number of friends and neighbours gathered at the home of Mrs. Foster Wilson to spend a social evening before her departure to Belleville where she has purchased a home. Mr. John McInroy was chairman for a program which opened with singing, led by Mr. Grant Richardson and accompanied by rMs. W. Fitchett. Mrs. W. Donnan sang a solo. Sherri Carr and David Richardson sang two numbers accompanied by Mrs. E. Carr. Mr. Mac Sarles, Mrs. J. McInroy and Mrs. Dan Cooke gave readings and Mrs. Lindsay Sills gave a musical number.

Mrs. Melville Donnan read an address and Mrs. Howard Cooke and Mrs. M. Sarles made the presentation of two table lamps and four T.V. tables. Mrs. Wilson replied and thanked the community for the lovely gifts. Mrs. C. Fargey and Mr. Glen Wilson also spoke briefly. Lunch was served by the ladies and a social period followed.

St. Andrew's Club

Mr. and Mrs. Russell Sills entertained the members of St. Andrew's Club on Friday evening for their regular October meeting. Mrs. David Fargey presided and Mrs. John McInroy read a Thanksgiving psalm and a comment. Rev. D. C. MacPherson led in prayer. During the business, plans were made for the annual Christmas party to be held this year on December 16th. Jack Donnan gave some music on his electric guitar and Garry Thompson showed slides of his trip to Florida. Lunch wes served by the hostess and her assistants and a social hour was enjoyed.

The Funeral of Mrs. John Mulheron

The funeral of Mrs. John Quig Mulheron, the former Eva Elizabeth Marsh, was held on Wednesday, October 5th, 1966, in Bethel-Rawdon United Church and was largely attended.

Rev. W. C. Cox officiated and was assisted by Rev. Bruce Small, of St. Paul's United Church, Stirling, and a former Rawdon pastor, Rev. W. G. Fletcher, Lansdowne.

The bearers were Messrs. W. F. Kellar, Francis Reid, Ira David, James Barron, Claire West and Don Whiteman.

The interment was made in Bethel Cemetery, beside her husband, who predeceased her three years ago.

She is survived by one daughter, Margaret, a nurse-in-training at a Peterborough hospital, and a brother and sister in England.

Friends were in attendance from Whitby and other points and included Rev. R. R. Bonsteel, of Oakville.

The funeral was under the direction of the Duffin-Hogle Funeral Home in Stirling.

Mrs. Mulheron came to Canada as a war bride in January, 1946, and her parents in England are now deceased.

Carmel

(Mrs. Arthur Pyear)

Mr. and Mrs. Ray Hagerman attended Scott's United Church Anniversary on Sunday and were dinner guests of Mr. and Mrs. Grenville Sine.

Mr. and Mrs. Archie Bailey and girls and Mr. Frank Bailey Sr., attended church service at Mark St., Peterborough, on Sunday when their grandson, Paul William, son of Mr. and Mrs. Wm. Bailey was baptized.

Mr. and Mrs. Joe Grils spent a few days with their daughter, Mrs. Hazel Johnston, Norwood.

Mr. Ed. Pyear and Mrs. Helen Neal spent Sunday with Mr. and Mrs. Douglas Martin, Corbyville.

Mr. and Mrs. George Sheldon and family, Bay Ridges, spent the week end with her parents, Mr. and Mrs. Chas. Bailey.

Mr. and Mrs. Stanley Brown, Oshawa, Mrs. Ed. Davidson, Roslin, and Mrs. Lewis Carl, Wainwright, Alta., were Monday visitors of Mr. and Mrs. Harry Brown.

Mr. and Mrs. Arthur Couch and Lyle spent the week end with Mr. Couch's sister, Mrs. Blanche Rowe, Brantford.

Mr. and Mrs. Robert Hearns and family spent the week end with their cousins, Mr. and Mrs. Ronald Edwards and family, Detroit, Michigan.

David Harry, of Milton, spent the week end with his parents, Mr. and Mrs. Vernon Harry.

Mr. Harold Johnston exhibited his team of horses in the Commercial Class at eight District Fall Fairs and was successful in winning the following prizes: 2 Grand Champions, one Reserve Grand Champion, 6 specials, 26 Firsts, 10 Seconds and one Third.

Exercise Important For Physical Well-Being

All of us, we are sure, would feel indignant if any of the two great countires of the North American Continent were described as backward, under-developed or even developing. And yet in one important aspect of our culture, both United States and Canada are very near the bottom of the list. This is in the field of Physical Fitness. While opportunities for those who are particularly gifted in sports or games are very good, those boys who are average in that respect, and practically al the girls, have very small chance of reaching the standards of physical fitness prevalent in countries like Sweden, Austria, Germany or Britain.

While most of those who came to this country a generation ago had to face real difficulties of physical nature, the present generation, with some exceptions, do not really need to do anything in the way of hard labour. They still run around and play during their early childhood but once the mature age of sixteen is reached, they sit behind the wheels of their cars and their experience of physical efforts is over.

Unfortunately, our physical build-up happens to be such that this kind of life is unsatisfactory in many respects. We need muscular efforts and muscular development for that feeling of the physical well-being so well-known to those engaged in sports and exercises. Also, what is more important, our hearts need a certain amount of physical strain for their normal development. The number of cases of heart attacks, often ending fatally, is terrifying and what is more terrifying is the fact that these attacks strike more and more often the younger age groups. It is not extremely exceptional these days to hear of cases of coronary diseases among 35, 30 or even 25 year-old Canadians or Americans. A few years ago when working for the Canadian Militia, I had opportunity of examining youngsters for admission to Militia or Cadet Corps and I was really shocked by the number of them who showed very poor reaction of the heart muscle to even slight efforts. Most of our teen-agers are strongly built and fine-looking physical specimens who would not lack physical strength for a short, even if violent action, but who would not be able to perform any prolonged physical exercises such as long distance running or swimming.

But prevention of heart disease, a better chance for long life and the feeling of well-being and relaxation are not the only desirable consequences of physical culture. For instance ladies certainly appreciate the improvement of their looks that goes together with a slim and young appearing figure. And we must also mention psychological and moral aspects of the problem. Certain individuals who by nature need violent and explosive actions should certainly discharge their hostile feeling in sportsman-like manner boxing or training judo, rather than along sadistic or criminal lines. Spirit of comradeship prevailing among those attending gymnastics and physical fitness programmes is certainly well-known to be high.

Unfortunately, there are not too many opportunities for the type of physical training that I have in mind in our country. The YMCA in Belleville is about the only bright star appearing in this field. It is a pity that at present, physical fitness programs of the 'Y" are not too well attended by men, particularly of middle age or older, who probably need them most.

The essential function of public health is prevention of disease and promotion of health and well being. It is hoped that the few ideas presentd will affect the thinking of at least some people with regards to physical fitness programs at present available. It is also hoped that in future more and more of such programs will become organized in our communities for better health of young and old.

Merrie Bowlers

October 5th —

High single rolled by Janet Thompson, 234, and triple by Helena Oosting, 554. Barb Noble still holds high average, 175.

Other good scores: Helena Oosting 232, Isabel Hutchinson 200, Phyllis Pearce 211, Bessie Hewton 206.

Local 754 Bowling

October 4th —

Ladies' high single, triple and average, Emma Roe, 241, 591 and 197.

Men's high single, triple and average, Tom Moore, 285, 654 and 218.

Games over 200 — Langdon Gardner 213, 219, Don McCrory 225, Doug. Nicholson 218, 241, Tom Moore 285, Don Welch 205, Ray Poste 202, Muriel Nicholson 16, Carol Peterson 226, Emma Roe 218, 241, Ivy Poste 223.

Total Points — Odd Balls 5, Furies 2, Birds 5, Katie-Dids 2.

For Information on the RETIREMENT PENSION PLAN
— SEE —
ELVIN G CARR
The EXCELSIOR LIFE Insurance Company
Stirling — Ontario
Bus. 962-9131 Res. 395-3400

GET A GREAT CHAIN SAW!
HOMELITE XL-12
cuts 12" logs in 10 seconds
fells trees up to 3' in diameter
Weighs only 12 lbs (less bar and chain)

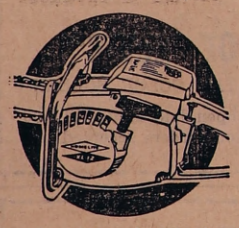

• Does dozens of woodcutting chores.
• Perfectly balanced for easy handling.
• Rugged die-cast unit stands up to hardest use.
Get a free demonstration today!
McINTOSH MOTORS
164 FRONT STREET
TELEPHONE: 395-3757
STIRLING — ONTARIO

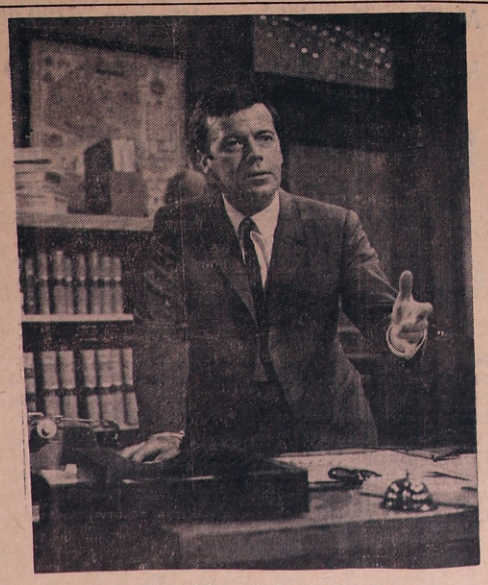

STORY OF A CANADIAN MP

Gordon Pinsente has the title role in Quentin Durgens, MP, a series of ten hour-long dramas to be seen Tuesday nights on CBC-TV net Fall. They tell the story of an idealistic young lawyer from a small Ontario town and his experiences as a fledgling member of the House of Commons.

STIRLING LUMBER LTD.
Are now in the business of erecting quality homes for working Canadians

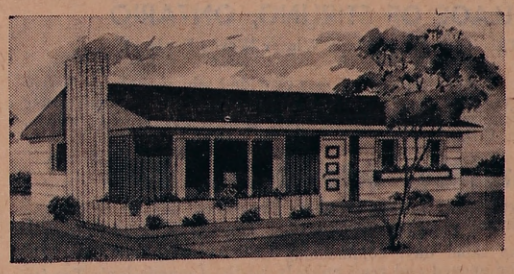

This Company has many years experience in the construction field. Now at STIRLING LUMBER LTD. CMHC approved roof trusses and prefab side wall panels are currently being constructed. With our affiliation with a large company we are in a position to purchase at better prices resulting in savings to our customers. We help with your financing arrangements, too!

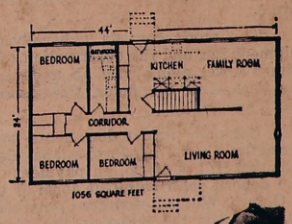

Why not stop in to STIRLING LUMBER OFFICE atSTIRLING when you plan an addition, or a new home, or a new farm building. Many plans are available for you to choose from. You too can profit from our experience, low overhead and reduced material costs.

We Make All The Arrangements . . .
• All financing handled by us.
• Many plans to choose from.
• Quality construction.
• Quality materials.
For futher particulars contact
Don Rodgers or Art Loucks at
Stirling Lumber Ltd.
PHONE 395-3333
STIRLING, ONT

SOAPY TALK

DUZ you DREFT along with the TIDE?
VEL, now is the time for ALL to CHEER up
If you want real JOY, the TREND is —
To BREEZE into BOB'S for some new fall clothing.
Too many WOOD-BURY their heads, and try to forget winter's almost here.

Be a HANDY-ANDY !
In the long run it's LES-TOIL
Don't trust to luck; you may have to send
An S.O.S. from that IVORY palace, when cold winds blow.

Rush like a COMET to BOB'S for the winter clothing you'll soon need.
It could mean your LIFE-BUOY !
Keep yourself SPIC and SPAN.
PLEDGE yourself to a new fall outfit now.
PRIDE in your clothing gives you a new ZEST for life.

BOB'S

"Service With A Smile"

Minto

(Mrs. Lindsay Tanner)

Sorry to report Mr. Stanley Keller a patient in hospital.

Mrs. Esther Easton, of Toronto, spent the Thanksgiving holiday with Mr. and Mrs. J. B. and Lorne Hagerman.

Mrs. Margaret Barlow, of Toronto, is spending some holidays with Mr. and Mrs. Orval Jackson.

Mr. and Mrs. Ed. Colden spent the Thanksgiving week end with their son, Mr. and Mrs. Ted Colden and family in Toronto.

Mr. and Mrs. D. Jenkine, L'Amble, spent the week end with his brother and wife, Mr. and Mrs. Lloyd Jenkins.

Miss Jane Clements, of Guelph, spent the Thanksgiving holiday week end with her parents, Mr. and Mrs. Tom Clements.

Thanksgiving Sunday visitors of Mr. and Mrs. Stewart Brady were Mr. and Mrs. Stanley Royle and family, Mr. and Mrs. Norris Easton and son, of Belleville, and Mr. and Mrs. Don Brady and family, of Marmora.

Mr. and Mrs. Ralph Clements and boys were Thanksgiving dinner guests of her parents, Mr. and Mrs. Ray Poste, of Stirling, Sunday evening.

Mr. and Mrs. Ivan Sarles, Helen, Ruth and Douglas, spent Sunday with Mr. and Mrs. Bert Wallace and family, of Trenton.

Mr. and Mrs. Wendell Cole and family, of Flint, Michigan, were overnight guests of Mr. and Mrs. Stanley Keller on Tuesday.

Mr. and Mrs. Arnold Kinsley, Toronto, were tea hour guests at the Keller home on Saturday.

Mr. and Mrs. Ralph Clements and boys spent Saturday with F.O. Richard Poste and Mrs. Poste, Ottawa.

Mr. Grant Hagerman left from Malton on Monday, one of five hockey players selected to represent Canada in Holland and other European countries. We are proud of you, Grant. Good luck.

Mr. and Mrs. Cleo Bedell, Stirling, were dinner guests of Mr. and Mrs. Ivan Sarles on Monday.

Sign in a Corset Shop — Gather unto you, that which is yours.

STIRLING HORTICULTURAL SOCIETY

Mrs. Lillie Hermon, R.R. 1, Foxboro, has kindly invited the Stirling Horticultural Society to her home for their meeting on Monday, October 17th, at 2.00 p.m.

Ivanhoe I-v-ettes

The organizational meeting of Ivanhoe I-v-ettes was held on October 1st, at the home of Mrs. Ted Pollock. Measurements and units of measurement were discussed.

On October 8th, the second meeting was held with nine members in attendance. A discussion was held on the many different kinds of meat and the section of beef from which they come and the different stamps put on by the government. It was a very educational and interesting meeting.

Public School Bowling League

On Saturday morning, October 1st, Kathryn Valchar's Five Hits and A Miss and Patsy Cameron's Jitterbugs were 5 to 0 winners over John Mouck's Butter Bugs and Danny Beith's Nice Shots, respectively.

Kathryn Valchar put together games of 206 and 164 (370) to take the high single and double. Denise Meeks has high average of 162.

Danny Beith's 213 was high single for the boys. Wayne Tucker and Mike Hunter tied for the high double with 354. Boy's high average is Danny's Beith's 166.

Other high singles and doubles were Danny Beith's double of 353, Steven Crossman 204 (352); Ken Burfoot's 210 single; Patsy Cameron 202 (318); Wayne Tucker 187, 167, (354); Mike Hunter 186, 168 (354); Pete West 175 (312); John Mouck 172 (286); Bruce Philp 168 (265); Mary Potter 160 (294) and Steven Philp, a single of 150.

Team standings are: Jitterbugs 10; Nice Shots 8; Five Hits and A Miss 7 and Butter Bugs 5.

Police Reports

(Continued from Page One)

laid, 2 reports of cattle on highways and 42 conviction in court.

Missing Juvenile

On October 4th, 1966, Dennis Sharpe, age 13, was reported missing from his home at R.R. 1, Plainfield, by his father, Kenneth Sharpe. An extensive search was carried out in the Belleville area but the missing boy was not located. A description of the missing boy was broadcast on police radio and teletype. After a short interval the news media — radio, newspaper and television — was made aware of this occurrence and exceptional coverage was given to it. Several reports have been received of persons having seen youths of this description and all reports were investigated. However, to date, the missing boy has not been located. We again request that this occurrence be brought to the attention of the public and all assistance possible be given to locate the boy.

Once again we ask that the public be reminded of the amendment to the school bus section of the Highway Traffic Act. You must stop both ways when approaching a school bus on which the flashing lights are activated in a speed zone of 35 m.p.h. or more.

INDIAN FIREMEN

More than 900 Indians in Northern Ontario have been specially trained by the Department of Lands and Forests to fight forest fires.

ONTARIO WATER RESOURCES COMMISSION

Project No. 66-S-202

TENDERS FOR THE CONSTRUCTION OF

SEWERS, PUMPING STATION AND FORCEMAIN

for the

VILLAGE OF STIRLING, ONTARIO

(This is intended to be a Winter Works Project)

Tenders, sealed in the envelopes provided which shall be clearly marked as to contents, will be received by the Secretary, Ontario Water Resources Commission, 6th Floor, 801 Bay Street, Toronto 5, Ontario, until 3.00 p.m. E.D.S.T. on

Thursday, October 27th 1966

for the construction of sewers, pumping station and forcemain for the Village of Stirling.

On the same day, commencing at 3.15 p.m. E.D.S.T., the tenders will be opened and read publicly by the Commission's Tender Committee in the Conference Room, 6th Floor, at the above mentioned address.

The work consists generally of the supply of materials and equipment for, and the construction of 4593 lineal feet of 8" diameter sanitary sewer along with an underground pumping station and 437 lineal feet of 4" diameter forcemain, manholes and other related appurtenances.

Complete tender documents may be obtained from Hisey and Barrington, Consulting Professional Engineers, 31 Yonge Street North, Richmond Hill, Ontario, on payment of a deposit of $40.00 per set. Each deposit shall be in the form of two certified cheques payable to the Ontario Water Resources Commission in the amounts of $30.00 and $10.00. Upon the return to the Consulting Engineer within three weeks after the closing date for tenders of complete sets of tender documents in good condition, cheques will be returned as follows:

(a) Both cheques will be returned in respect of one set of documents only to each general contractor who has submitted to the Commission a bona fide tender for the general contract.

(b) The cheque in the amount of $30.00 only will be returned on the receipt of each other set of tender documents.

Each tender must be accompanied by a tender deposit in the form of a certified cheque in the amount of $6,000.00 payable to the Ontario Water Resources Commission.

Tender documents may be studied without payment at, but may not be removed from, the following premises:

The Consulting Engineer's office (address below).

The Municipal Office, Stirling, Ontario.

The Toronto Construction Association, 92 Yorkville Ave., Toronto 5, Ontario.

The Metropolitan Toronto Sewer & Watermain Contractors' Association, 165 Cartwright Ave., Toronto 19, Ontario.

Belleville Builders Exchange, 338 Pinnacle St., Belleville, Ontario.

Peterborough Builders Exchange, 252½ Charlotte St., Peterborough, Ontario.

Kingston Builders Exchange, 65 Clarence St., Kingston, Ontario.

Tenders are subject to a formal contract being prepared and executed. The Commission reserves the right to reject any or all tenders and the lowest or any tender will not necessarily be accepted.

ONTARIO WATER RESOURCES COMMISSION
D. S. Caverly, General Manager.
W. S. MacDonnell, Commission Secretary.

CONSULTING ENGINEERS
Hisey and Barrington,
31 Yonge Street North,
Richmond Hill, Ontario

THINK
before you drink

New Jewellery IN ATTRACTIVE FALL SHADES

—SEE OUR WINDOW—

Burrell's JEWELLERY
STIRLING ONTARIO

JUST ARRIVED
Shipment of
SHAMROCK SPORTSWEAR
UTEX SKII JACKETS and CAR COATS
Dalkeith Skirt and Sweater Sets
Assortment of
SKIRTS — BULKIE KNIT SWEATERS — BLOUSES

Bateman's Ladies' Wear
PHONE 395-3360 STIRLING

BELLE THEATRE
BELLEVILLE

3rd Astounding Week

Evenings at 8.00 p.m.
Matinees — Wed., Sat. and Sunday, 2.00 p.m.

Most people are saying
"FINEST PICTURE EVER MADE"

JULIE ANDREWS
— in —
"THE SOUND OF MUSIC"

IT'S BREATHTAKING ON THE COLOR SCREEN

All seats reserved — Box office open daily 1.30 until 9.00
Dial 968-6066 Telephone orders accepted

FREE

PROCTOR CITATION 2-SLICE TOASTER or STEAM and DRY IRON
($14.95 value FREE)
WHEN YOU PURCHASE A

McClary Easy Clothes Dryer - $179.00 (with trade)
McClary Easy Wringer Washer - $129.00 (with trade)
McClary Easy Automatic Washer - $299.
• EASY MONTHLY PAYMENTS

Jack's Appliance Shop
PHONE 395-2120 SALES and SERVICE

ONE-CENT SALE

— OCTOBER 13th to 22nd —

MULTI-VITAMINS	100's	2 for $3.99
HAIR SPRAY		2 for $1.80
MILK OF MAGNESIA		2 for 99c
MINERAL OIL	16-oz.	2 for 90c
A.S.A. TABLETS	144's	2 bottles 90c
COUGH DROPS		2 pkgs. 26c
WRITING PADS		2 for 16c; 2 for 26c
ENVELOPES, blue lined, business and long		2 for 1
CHRISTMAS CARDS (boxed)		2 for 61c and up

This is just a few of the many bargains — shop early

Noble's Rexall Drugs
PHONES — DAY 395-2110; NIGHT 395-2194

Stirling News-Argus is also available at Noble's Drug Store Whitehead's and Livesey's Red & White

The Stirling News-Argus

With Which Is Incorporated The Stirling Leader

Published every Wednesday in the interests of Stirling and the County of Hastings

VOL. No. 85 — No. 42 STIRLING, HASTINGS COUNTY, ONTARIO WEDNESDAY, OCTOBER 19th, 1966 $3.50 per year in Canada — Single copies 10 cents

St. Paul's United Church, Stirling Observes 113th Anniversary

Large Congregations Present At Both Services — Rev. Fred Joblin, Speaker

The 113th Anniversary of St. Paul's United Church, Stirling, was celebrated on Sunday, October 16th, with services both morning and evening, which were of a special nature, with appropriate music by both the senior and junior choirs. Large congregations were in attendance at both services, with friends of sister churches joining with St. Paul's in the celebration of another milestone in its history. Rev. J. Bruce Small, B.A., B.D., minister, conducted both services.

Rev. Fred Joblin Guest Speaker

Rev. Fred Joblin, B.A., B.D., of First United Church, Port Credit, was the guest speaker at both services.

Rev. Joblin attended Public and High Schools in Stirling, while his father, the Rev. Fred G. Joblin, now living in Port Perry, was minister on the Rawdon Circuit. He held the attention of the congregation both morning and evening, delivering two inspiring services, which were listened with rapt attention by the large audiences. In the morning he chose as his theme, "What's Right With the Church?" and in the evening, "This Revolting Age".

The Church was appropriately decorated for the occasion with flowers of many colours banking the pulpit.

Special Music

Special music was rendered by the Junior and Senior Choirs. At the morning service, the Junior Choir, under the direction of Mrs. Bruce Small with Mrs. Harold West as pianist sang, "Lead Me Lord".

The Senior Choir sang an anthem, "Thou Crownest the Year".

At the evening service, the Senior Choir rendered an anthem, "Son of My Soul", with Mrs. Harry Waite taking the solo part. Jack Bush contributed a solo, "The Lord Is My Shepherd". Mrs. Harry Brown was organist for the two services.

Transferred Here

Tony Palfrey commenced duties at the Department of Transport Aeradio-Meteorlogical Station, Stirling, on Monday of this week. He was transferred from the Wiarton Station.

Local 754 Bowling

Ladies' high single and triple, Carol Peterson, 299 and 589; high average, Phyllis Fox, 191.

Men's high single, triple and average, Don McCrory, 275, 698 and 199.

Other good games — Don McCrory 275, 240, Langdon Gardner 231, Carol Peterson 299, Phyllis Fox 264.

Total points — T-Birds 12, Furies 9, Odd Balls 5, Katie Dids 2.

HIGH SCHOOL WEEKLY NEWS

VOLLEYBALL

By Brenda Dafoe)

On Thursday, October 13th, the Stirling volleyball teams were "at home" to Madoc. Both Senior and Junior teams lost the games played.

Outstanding sportsmanship was shown by all the players. The Junior cheerleaders gave great support to their teams.

Good luck goes with our teams next Thursday when they venture to Tweed.

FOOTBALL

(By David Faulkner)

On October 13th, Stirling Seniors played a hard-fought game against Nicholson Catholic Collegiate. In the first quarter, Ken Smith was finally able to get into the end-zone on a 45-yard run and started the score at 6-0 for Stirling. For the rest of the quarter, Nicholson held the offence but failed in every attempt to score.

In the second quarter the defence fought Nicholson every play. In Stirling's determination to keep Nicholson from scoring, a great many penalties were incurred.

On three different occasions, Nicholson was less than 5 yards from Stirling's goal line but could not get the ball across.

Our defense fought until two boys were taken off the field with injuries. Don Burkitt had an unfortunate accident and broke his collar-bone. Finally Ken Smith got another chance and made the score 12-0 for Stirling.

The third quarter was a battle up and down the field with the two de-

(Continued on Page Eight)

Fire Drills At Local Schools

On Thursday afternoon of last week, fire drills were observed at the Stirling-Rawdon District High School and the Stirling Public School. This was Fire Prevention Week in Ontario and the unannounced tests were staged by Fire Chief Graham Mouck and Captain Doug. Robson of the local Fire Fighters.

The drills were very orderly and the times needed to clear the schools were very good. At the High School it took 59 seconds and at the Public School, 42 seconds.

Engagement

Mr. and Mrs. Frank Malcolm Nobes, Belleville, R.R. 2, announce the engagement of their daughter, Alice Marilyn, to John Robert Sager, Montreal, son of Mr. and Mrs. Jack Sager, Stirling. The marriage to take place at Centenary United Church, November 12th, 1966, at 2.30 p.m.

Funeral of Mrs. Mabel Weaver

The funeral of Mrs. Mabel Melissa Weaver was held from the John R. Bush Funeral Home, on Friday afternoon, October 14th, 1966. Rev. J. William Lamb conducted the service in the chapel and also the committal rites at Belleville cemetery.

The bearers were Messrs. Jay Collins, Grant Kerr, Newton Wilbur, Douglas Whiteley, Joseph Burke and James Matthews.

Royal Arch Masons Hold Divine Service

The annual divine service of Royal Arch Masons of Prince Edward District, No. 11, was held in the Chapter Room of the Masonic Temple, Sunday afternoon.

A large number of members of the Royal Arch and Craft Masons and their families were greeted and welcomed by the Grand Superintendent of the District, Rt. Ex. Comp. Burton Woodbeck, Stirling, who was in charge of the service.

Most Ex. Comp. Bruce Smith, Past Grand Z. read the Scripture lesson while Ex. Comp John L. Good, Stirling, Distirct Secretary to the Grand Superintendent led in the responsive lessons.

The Stirling quartet, consisting of Ralph Johnson, Harold Hagerman, Craig Watson and Doug. Pyear, contributed several selections accompanied by Comp. William Connor, who also acted as organist for the service.

Rt. Ex. Comp. James Payton, Grand Chaplain, who delivered the address, took for his text, "Casual Tokens".

Letter To The Editor

In regards to the party who was seen to throw a sick kitten from a moving car on Front Street West on Sunday last, I think his principles were very small. It has become necessary to destroy the pet.

Any person who would stoop so low as to commit this crime, should be punished severely by the Humane Society.

A Citizen.

Attention Hockey Managers, Coaches

The Stirling Minor Hockey Association are in need of several managers and coaches for the various hockey teams for the season fast approaching. Anyone interested is asked to contact Don Dean, Bob Montgomery or any member of the Recreation Committee.

Accepts Position

Ernie Boyd, who has been station agent at the C.P.R. Station, Bonarlaw, for a number of years, has accepted a civil service position with the Postal Department at Renfrew.

Mr. and Mrs. Boyd moved to their new home at 219 Hincks St., Renfrew on Saturday of last week. Ernie's many friends in this vicinity wish him every success in his new position.

Large Potatoes

Three large potatoes were displayed at the News-Argus office on Monday of this week, grown by Mr. G. H. Hogle, of town. Total weight of the three potatoes was six pounds. According to Mr. Hogle, he planted only the eyes as seed in the Spring and no special watering was given during the dry period this Summer.

Rotarians Addressed By Superintendent of Ont. School for Deaf

Mr. J. G. Demeza, Superintendent of the Ontario School for the Deaf, Belleville, was the speaker at the weekly dinner meeting of Stirling Rotary Club on Tuesday night.

Mr. Demeza gave a very educational address, describing various methods of teaching the pupils at the School and changes made since it was built in 1870. He noted that many improvements had been made over the years and new teaching techniques have been developed. Some 417 students are attending this residential school. A second school in the Province is now in operation at Milton.

As well as the academic classes which teach vocabulary, reading and writing, classes in printing, baking, upholstering, wood work and auto mechanics are also taught at the School.

The speaker introduced two Senior boys, Bill Persall and Bob Schultz who are receiving their education at the Belleville School. During his address, he had the boys demonstrate sign language and lip reading, which were very interesting to the Club members.

Mr. Demeza was introduced by R. E. Fox, Supervisor of the Senior Boys' Residence at the School. The thanks of the Club and gifts of Rotary pens were presented by Rotarian Graham Mouck.

Don Walker Heads Stirling I.O.O.F

Installing Officer Was J. Torrence, of Campbellford, Dist. Deputy Grand Master

Don Walker was duly installed as Noble Grand of Stirling Lodge, No. 239, I.O.O.F., at an impressive ceremony held on Wednesday night, October 12th.

The installing officer was District Deputy Grand Master Jack Torrence, of Campbellford. He was assisted by his installing team of Campbellford Oddfellows, which also included Glen Clarke, Stirling, as D.D.G. Warden.

The list of officers for Stirling Lodge is as follows:

Jr. Past Grand — Farley Parnell
Noble Grand — Don Walker
Vice-Grand — Mac Sharp
Rec. Sec. — Chas. Carter
Fin. Sec. — Earl Wallace
Treasurer — Geo. Carlisle
Warden — Ralph Parks
Conductor — Blake Faulkner
O. Guard — Earl Fox
I. Guard — Guy Bradshaw
R.S.N.G. — John Carlisle
L.S.N.G. — Roy Tucker
R.S.V.G. — Glenn Bush
L.S.V.G. — Karl Sine
R.S.S. — Garth Joslin
L.S.S. — Ernest Broadworth
Chaplain — Maurice Faulkner
Colour Bearer — Lindsay Tanner

At the close of the ceremony, brief addresses were delivered by several members and visitors.

Following the meeting, refreshments were served and a social half hour enjoyed.

Mailing Lists Are Corrected

The mailing lists of the News-Argus have been corrected up-to-date and subscribers are asked to check their labels for the expiry date of their subscription. Should there be an error, **please contact this office at once,** so that any mistake may be rectified. If in arrears, a settlement would be appreciated.

Hon. J. R. Cooke Chapter, I.O.D.E. Hosts For 9th Annual District Dinner

The Hon. J. R. Cooke Chapter, Stirling, was host to 150 ladies for the ninth annual District Dinner of the I.O.D.E. held on October 12th, at St. Paul's United Church.

This was an historic moment for the local Chapter as they are celebrating their 25th anniversary.

After a delicious dinner, served by the United Church Women, Miss Rosa Spry, Regent of the local Chapter, welcomed the guests and introduced the head table.

Mrs. Bruce Bell gave a brief history of the forming of the Chapter in 1941 and a resume of its activity and its many projects since that time. Some of these include bursaries for students, furnishing of a hospital room, not to mention the many items made for the war effort, as well as assistance to orphaned children and assistance to mission schools. An account of this history will appear in next week's issue.

Mrs. Evelyn Burgess thanked the U.C.W. for the delicious dinner and Mrs. Ray Rose responded.

Mrs. Robert Hough rendered two vocal selections.

Mrs. Harold Martin is Honourary Regent at the present time and Mrs. Earl Luery the Past Honourary Regent. The latter presented 25-year pins to Mrs. R. B. Bell, Mrs. H. M. Wood, Mrs. William Prest, Miss Gena Spry and Miss Rosa Spry.

The guest speaker, the Rev. A. M. Laverty, Chaplain, Queen's University and a former minister at St. Paul's, was introduced by Mrs. Edwin Warren. Mr. Laverty spoke of the many changes through the years.

Mrs. William Morton thanked the guest speaker. The evening closed with the draw for the money tree consisting of fifty silver dollars, with the winner being Mrs. Morton, of Belleville.

Plan Organizational Meeting For Senior Citizens' Club

Last Thursday afternoon the Senior Citizens Club held their second social gathering in the Masonic Hall. Cards and games were played and a social get-together was enjoyed by twenty-three members. Refreshments were served.

Several gifts of playing cards, tables, magazines and a radio have been received as well as coffee and refreshments.

Mr. J. B. Belshaw volunteered to build a cabinet to hold the Club's belongings. The meeting voted to accept this offer and to supply the material required.

The members present voted to hold an organizational meeting on Thursday, October 20th, at 2 p.m. to elect officers for the following year.

All persons interested in the Club are urged to be present as this meeting will be most important to the success of the Club.

Open Installation Ceremony Held at Laurel Rebekah Lodge, No. 211

(By Sis. Florence MacMullen)

On Tuesday evening, October 11th, Noble Grand Sis. Lillian Johnson opened Laurel Rebekah Lodge No. 211 and welcomed District Deputy Sis. Neva Vandervoort. She was presented with a corsage by P.N.G. Ethel Duffin and escorted to the dias. Members from Thomasburg and Belleville Lodges were present.

At the close of Lodge, open installation was held with several guests in attendance.

The District Deputy President conducted this special service. Her installing team were all Past Noble Grands of Laurel Lodge — District Deputy Marshall, Sis. Joyce Richardson; Musician, Sis. Mildred Morrow; Soloist, Sis. Marion Heath; Vice Grand, Sis. Isobel Good; Secretary, Sis. Olive Whitehead; Financial Secretary, Sis. Hazel Mumby; Treasurer, Sis. Ethel Duffin; Chaplain, Sis. Edna Fox; Inside Guardian, Sis. Mabel Barlow; Outside Guardian, Sis. Florence Dafoe.

They wore pastel gowns in various shades which made a colourful picture.

The guard-of-honor, gowned in light green, floor-length dresses, carried pink Rebekah wands with gold trim. They were Sisters Marion Carter, Gladys Sine, Mary Hulin, Hilda Rose, Nellie McIntosh and Edith Bradshaw, all Past Noble Grands.

The D.D.P. pinned the jewel on the retiring Noble Grand and she was escorted to the J.P.N.G. chair.

Noble Grand-elect Sis. Ilene Dafoe was presented with a corsage by her daughter, Brenda, on behalf of her husband and family, previous to her installation.

At the close of this impressive service, the D.D.P. gave a special message, dealing with the work of the Order. On behalf of Laurel Lodge Sisters Marjorie Stapley and Betty Johnson presented Sister Neva with a personal gift.

Harry Vandervoort made the presentation of a gift to his wife and Sister Edith Bradshaw presented her daughter, Sis. Ilene, the newly-elected Noble Grand, with a gift, on behalf of her parents.

Brief addresses were given by Past D.D.P. Joyce Fisher, Sis. Lillian McTaggart, Thomasburg, and Sis. Irene McMartin, Belleville, and Sis. Lillian Johnson.

At the close of the service, the refreshment committee served sandwiches, tarts and coffee in the banquet hall.

Both the Lodge rooms and the banquet hall were a bower of beauty with many lovely baskets of flowers, placed there by Mr. G. H. Hogle and his kindness was deeply appreciated.

Officers for 1966-67

The slate of officers for 1966-67 is as follows:

J.P.N.G. — Sis. Lillian Johnson
N.G. — Sis. Ilene Dafoe
V.G. — Sis. Verna Woodbeck
R.S. — Sis. Bessie Bailey
F.S. — Sis. Dorothy McCaughen
Treasurer — Sis. Gladys Sine
Warden — Sis. Helen Thompson
Conductor — Sis. Flossie Dunkley
Inside Guardian — Sis. Mae Clarke
Outside Guardian — Sis. Eileen Woodcox
Chaplain — Sis. Pat Merrill
R.S.N.G. — Sis. Edith Bradshaw
L.S.N.G. — Sis. Doreen Ackers
R.S.V.G. — Sis. Hazel Johnson
L.S.V.G. — Sis. Madeline Walker
Musician — Sis. Muriel Sharp
Colour Bearer — Sis. Kathleen McMullen.

I.G.A. Staff Enjoys Banquet

The management and staff and their husbands or wives of the local IGA Food Store enjoyed their annual banquet at the Queen Elizabeth Building, Exhibition Grounds, Toronto on Monday night. The group went by chartered bus.

Those going from Stirling were Mr. and Mrs. Harold Bird, Mr. and Mrs. Allan Bird, Mr. and Mrs. Leon Shortt, Mr. and Mrs. George Shaw, Mr. and Mrs. John DeVries, Mr. and Mrs. Doug. Scott, Mr. and Mrs. Allan Sine, Mr. and Mrs. Jack Haggerty, Mr. and Mrs. Clarence Copeland and Doug. Bird.

Local and Personal

Mrs. B. E. Moore, of Williamsville, N.Y., is visiting her parents, Mr. and Mrs. H. C. Martin.

Recent visitors with Mrs. S. J. Elliott were Mr. and Mrs. C. B. Allen and Mrs. Harold Ritchie, Annapolis Royal, Nova Scotia.

Mr. and Mrs. Everett Hanna, Belleville, were Sunday guests of Mr. and Mrs. Roy Bush.

Misses Fairlie and Marion Warren, of Kingston, and Mr. and Mrs. Gerard Ryan and Kelly, Toronto, were week end guests of Mr. and Mrs. Edwin Warren.

Mrs. Annie Sarles, Oak Lake, returned home on Wednesday of last week with Mr. and Mrs. John Crosby. She has spent the past two weeks with them in New York State.

Mr. Walter Hubbs and Mr. and Mrs. Leland Hubbs, of Cedar Springs are guests of Mrs. Geo. E. Green and are renewing acquaintances about town.

Mr. and Mrs. Lloyd Rowland and sons, David and Edward, and Mrs. E. W. Rowland, of Peterborough, were Sunday guests of Mr. and Mrs. Jim Palmer and attended Anniversary Services at St. Paul's.

Sunday dinner guests of Mr. and Mrs. Edwin Warren were Mr. and Mrs. Wm. Warren, Harowsmith, and Mr. and Mrs. Albert Warren, Kingston.

Mrs. Duncan Montgomery received word on Wednesday morning of the death of her brother, the late Everett Yorke, of Wardsville, formerly of Corbyville, Ont.

Mr. and Mrs. Douglas Donnan, of Nashville, Tenn., have returned home following a week's visit with the former's parents, Mr. and Mrs. W. H. Donnan.

Rev. F. H. Joblin spent Saturday evening and Sunday at the home of Mr. and Mrs. Gordon Bailey, Front Street. He was the guest minister for St. Paul's United Church 113th Anniversary.

Mr. and Mrs. Clayton Burkitt attended the Plowing Match at Seaforth on Wednesday. Tuesday night they stayed with a relative at Bayfield Returning home, they visited several relatives at Burlington.

Mr. and Mrs. Jim Yuill and Mr. Clifford Yuill, of Pembroke, were gusts over the week end of Mr. and Mrs. Gordon Vardy and Mr. and Mrs. Wm. Vardy, after attending the turkey supper at Maple Leaf on Thanksgiving week end.

Mr. and Mrs. Gordon Vardy, Mr.

(Continued on Page Five)

- COMING EVENTS -

CHRISTMAS FAIR TO BE HELD AT St. Andrew's Presbyterian Church, Stirling, Wednesday, November 30th, afternoon and evening. 42-1p

EUCHRE PARTY, L.O.L. HALL, Stirling, Saturday, October 22nd, at 8 p.m., sponsored by L.O.B.A. Good prizes. Lunch. Admission 50c. 42-1

PIE SOCIAL AT RIVER VALLEY School House, Friday, October 28th. Come and bring your friends any time during the evening. Proceeds in aid of River Valley Cemetery. Admission: Adults 50c; children, under 12, 35c. 41-3p

83rd ANNIVERSARY SERVICES — St. Andrew's Church, West Huntingdon, Sunday, October 23rd, 1966. Services at 11.00 a.m. and 8.00 p.m. Rev. D. C. MacPherson, B.A., Th.B., minister. Everyone invited to attend. 42-1p

DISTRICTS 1 AND 3, CENTRE Hastings, Royal Scarlet meeting, Friday, October 21st, 8 p.m., Spring Brook Orange Hall. Oshawa degree team will confer degree. Lunch. Members No. 1 bring sandwiches; No. 3, cake or cookies. Delbert Mumby, W.C.; Clayton Burkitt, Scribe. 42-1p

ANNIVERSARY SERVICE, SPRING Brook United Church, Sunday, October 30th. Service at 11.00 a.m. standard time). Rev. Geo. A. Southall, B.A., B.D., Plainfield, guest minister. ANNUAL TURKEY SUPPER, Friday, October 28th, at Orange Hall, Spring Brook. Time: 6.30 p.m., till all served. Adults $1.25; children, to 12 years, 75c; pre-school free. Everyone welcome. 42-2

SADIE HAWKINS DANCE, FRIDAY OCTOBER 28th. SWING TO THE SOUND OF "KING EDWARD'S COURT", 9 to 1.30. ADMISSION $1.00 PER PERSON, AT CENTRE HASTINGS RECREATION CENTRE, MADOC (FORMER ARMOURIES). PRIZES FOR BEST COSTUMES. REFRESHMENTS. 42-2

Rylstone

(Mrs. Ellis Jones)
(Held Over)

Children from the Union School at Rylstone attended and took part in the Field Day at Campbellford Fair Grounds on Friday.

Kathy Thomson was an overnight guest of her cousins, Lynne and Sue Spencer, one night recently.

Marilyn Stewart, her brother, Glen, and Sherry Spencer, all of Peterboro, spent Thanksgiving week end with their parents here.

Sympathy is extended to Mrs. Lawrence Meiklejohn whose mother, Mrs. Joe Scott, of Marmora, passed away in Belleville Hospital on Wednesday. The funeral service was on Friday from the Howden Funeral Home in Marmora.

Mr. and Mrs. Don Pettey, Niagara Falls, and Ted Reid, student at the University of Guelph, spent the holiday week end with their parents, Mr. and Mrs. Percy Reid.

Lynne and Sue Spencer and Cathy Thomson were overnight guests with Lori Apps at the United Church manse in Spring Brook recently.

Some from here attended the Crusade for Christ at the Belleville Arena, on Sunday.

Among those from here who recently visited Santa's Village at Bracebridge were Mr. and Mrs. Lloyd Anderson and family, Mr. and Mrs. Lindsay Finch, Mr. and Mrs. Harold Linn and Mr. and Mrs. Neil Whitton.

Mr. and Mrs. Wm. Amm and Cherene and Mr. and Mrs. Sammy McIlwaine and Stevie were week end guests of Mr. and Mrs. Spencer and family.

Mr. and Mrs. Chuck Miller, Cindy and Mrs. Nicholas, of Toronto, were week end guests of Mr. and Mrs. Chas. Stewart and Cathy.

Those attending the Holstein Banquet in the Oddfellows' Hall, Stirling, from here, on Thursday night, were Mr. and Mrs. Ralph Heath, Mr. and Mrs. Percy Reid and Mr. and Mrs. Wes. Finch.

Mr. and Mrs. Ross Thomson and family, of Ottawa, were guests of his brother, Clarence, his wife and family, on Thanksgiving Day and visited other relatives here.

Mr. and Mrs. Wally Jackson and family, Oshawa, and Mr. and Mrs. Roy Petherick and family, of Belleville, were holiday guests of their parents, Mr. and Mrs. Fred Petherick.

Dinner guests of their parents on Thanksgiving Day were Mr. and Mrs. Gary Lounsbury and Vicki, and Sherry Spencer, all of Peterborough, and Mr. and Mrs. Fred Spencer.

Mrs. Essie Reid spent a few days last week with her daughter, Mrs. Bert Sine and family, at Minto.

On Saturday evening, Mr. and Mrs. Jack Spencer, her brother, Doug. Bateman and his wife and sons, of Aurora, and her sisters, Mrs. Wm. Amm (Barbara), her husband and Cheren, and Mrs. Sammy McIlwaine (Shirley), her husband and Stevie, all of Toronto, held an anniversary celebration for their parents, Mr. and Mrs. Harper Bateman, marking their 35th wedding anniversay, at the Tweedsmuir Hotel, Tweed, on Saturday evening.

A lovely anniversary cake graced the centre of the table and the guests of honour were presented with a boutonniere and corsage. A set of T.V. tables and a gift certificate were gifts from their children. Parents of Mr. and Mrs. Bateman — Mr. and Mrs. Wesley Ray, of Spring Brook, and Mr. and Mrs. Philip Vance, of Minto, were also present. As some of the family could not be present on the 14th, the celebration was held on the anniversary of their daughter and husband, Mr. and Mrs. Jack Spencer (Marilyn). The family all returned to the Spencer home for the evening.

Madoc Junction

(Mrs. Clarence Fitchett)
(Too late for last week)

There was a good number in attendance at the service held in Eggleton United Church on Sunday evening when the minister, Mr. A. Smith, delivered a splendid Thanksgiving sermon. The young ladies sang a hymn which was greatly appreciated. At the front of the church was a basket of lovely autumn flowers and on a table was a pretty arrangement of garden vegetables, apples and grapes.

Mr. Carl Bridges returned home from Belleville General Hospital on Sunday afternoon.

Mr. and Mrs. Maurice Clancy attended the 25th wedding anniversary of Mr. and Mrs. Lorne Bailey, Harold, on Sunday.

Miss Sharon Reid, Miss Gladys Dixon, of Ottawa, spent the holiday week-end with Mr. and Mrs. Bert Reid.

Mr. and Mrs. Charles Bridges, Bruce and Eric, of Oshawa; Mr. and Mrs. Paul Bridges, of Belleville, spent Thanksgiving with Mr. and Mrs. Carl Bridges.

Mrs. Strickland Sr., of Kingston; Capt. and Mrs. R. E. Strickland and baby son, Peter, of Alliston, visited Mr. and Mrs. Clarence Fitchett Sunday afternoon.

Mrs. Gray, of Roslin, was a Sunday visitor at the home of Mr. and Mrs. Seaborn Prest.

Mr. and Mrs. Lawrence Wilson, Valerie and Ronald, of Brockville, spent the holiday week-end with Mrs. F. Smith.

Miss Isabelle Prest, Ottawa; Mr. and Mrs. Lorne Black and Darlene, of Morrisburg; Mr. and Mrs. H. Goodfellow and children, Roslin, and other members of the family visited during the week-end with Mr. and Mrs. Clayton Prest.

Many have been enjoying motor trips to view the marvellous woodland autumn colours.

Mr. and Mrs. Carl Reid visited relatives in Centralia during the week-end.

Mr. and Mrs. Robert Chambers, of Sudbury, are visiting Mr. and Mrs. Raymond Chambers.

Mr. Glenn Stapley, Peterborough, spent the holidays with his parents, Mr. and Mrs. Forde Stapley.

Mr. Carl Reid, of Woodbridge, visited during the holiday with Mrs. Reid and Grant.

Health Tip From The Canadian Medical Assoc.

DOCTORS' EDUCATION

A competent, up-to-date doctor in Canada today spends from the day he begins university to the day he retires continuing his training and education, the Canadian Medical Association says. Every doctor has to be a life-long student.

Training for medicine starts with three or four years of premedical subjects, with emphasis on science, and also a wide range of other subjects of the student's own choice. Four years as a medical student follow, during which are taught the wonders of the human body, how to preserve it in good health, what ills afflict it, how to relieve these ills, and most important, how to prevent them.

After graduation, education of the doctor continues on the average for approximately 40 years. First there is a year as a hospital intern. After internship, some enter a career devoted to family practice while others spend four more years of hospital training for specialty practice. And others enter public health, teaching, research and administration or some other branch of medicine.

Whatever path the doctor chooses, says the C.M.A., in this era of explosive scientific advance, he must spend his entire active professional life as a student, keeping abreast of new developments.

BURNS CLEANER
NO SMOKE, NO ODOUR
TEXACO FUEL CHIEF
HEATING OIL
DOUG ACKERS
Your Local Texaco Dealer
PHONE STIRLING 395-3770

IGA
Supplied by THE OSHAWA WHOLESALE LIMITED supply depot for progressive independents

BEEF ROUND-UP

KELLOGG'S 10-oz. size
Rice Krispies 2 pkgs. 59c
LIBBY'S FANCY 15-oz. size
Fruit Cocktail - 4 tins $1
LIBBY'S FANCY 48-oz. size
Tomato Juice - 3 tins 89c
LIBBY'S — WITH TOMATO SAUCE 15-oz. size
Spaghetti - 3 tins 49c

Libby's Deep Brown 15-oz. size
BEANS and PORK - - - 4 tins 69c
LIBBY'S SLICED BEETS - 3 20-oz. tins 49c
Libby's 15-oz. size
MIXED VEGETABLES - - 2 tins 35c
Apple or Strawberry-Rhubarb 20-oz. size
STAFFORD'S PIE FILL - - 2 tins 65c
JELLO JELLY DESSERTS - 10 pkgs. 99c

FROZEN — Beans and Franks, Mac and Cheese, Spaghetti and Meat Balls 11-oz. size
SWANSON'S TV DINNERS - 2 for 89c

-- DAIRY DEPARTMENT --
CHATEAU PLAIN CHEESE - 2 pkgs. 65c
KRAFT CHEEZ WHIZ - 32-oz. jar $1.19
IGA MED. COL. CHEESE - 12-oz. cut 53c

NEW CROP RED or WHITE
GRAPEFRUIT - 10 for 69c
Produce of U.S.A., Canada No. 1 Grade
CAL. ICEBERG LETTUCE - - - 25c
B.C. Fancy — Extra Large
DELICIOUS RED APPLES - - 5 for 45c
Ontario Gems — No. 1 Grade
BAKING POTATOES - - 10 lbs. 49c

25% DISCOUNT
ON YOUR FAVORITE FRONT QUARTER CUTS
BEEF SALE!

CANADA'S FINEST RED OR BLUE BRAND BEEF	REG. PRICE PER LB.	25% DISCOUNT PER LB.	PRICE YOU PAY PER LB.
STANDING RIB ROAST SHORT CUT	99¢	25¢	74¢
BLADE ROAST (BLADE BONE REMOVED)	79¢	20¢	59¢
BLADE ROAST BONELESS	88¢	22¢	66¢
SHORT RIB ROAST	79¢	20¢	59¢
CROSS CUT RIB ROAST	82¢	20¢	62¢
CROSS CUT RIB ROAST BONELESS	89¢	22¢	67¢
SHOULDER ROAST BONELESS	82¢	20¢	62¢
BEEF PLATE BRISKET BONE IN	39¢	10¢	29¢
ROLLED BRISKET PLATE BONELESS	59¢	15¢	44¢
BONELESS BRISKET PLATE	89¢	22¢	67¢
JUICY RIB STEAKS FAT ON BACK	$1.09	27¢	82¢
CROSS CUT STEAKS BONE IN	85¢	21¢	64¢
BLADE STEAKS BONE IN	79¢	20¢	59¢
BRAISING RIBS FOR STEW OR BRAISING	49¢	12¢	37¢
BONELESS STEWING BEEF	82¢	20¢	62¢
BEEF STEAKETTES A MEAL IN A MINUTE	79¢	20¢	59¢
BEEF LIVER SLICED NO WASTE	69¢	17¢	52¢
BEEF KIDNEYS	55¢	14¢	41¢
BEEF HEARTS GREIS & ROAST	63¢	16¢	47¢
BEEF TONGUES IDEAL PRESSED	69¢	17¢	52¢

-- BAKERY FEATURES --
IGA APPLE PIE - - - - each 39c
DEMPSTER'S KAISER ROLLS - 8 for 32c

Values effective October 19th, 20th, 21st and 22nd
We reserve the right to limit quantities

BIRD'S IGA
PHONE 395-2164 — FREE DELIVERY ON ORDERS $5.00 AND OVER

NEW FALL SCHEDULE
SMORGASBORD
WEDNESDAY and SATURDAY — 5.00 to 9.00 p.m.
SUNDAY — 4.00 to 8.00 p.m.
"Still the Finest in Eastern Ontario"
DANCING FRIDAY and SATURDAY NIGHTS — 9 p.m.
HOTEL HAVELOCK
HAVELOCK, ONT. Phone 778-3301

CHAIN SAWS
SALES AND SERVICE

★ AIR COOLED ENGINES
★ GENERAL REPAIRS
★ ALL WORK GUARANTEED
John White Welding
78 Bursthall Street, MARMORA Phone 472-2437

$5.00 DOWN
BUYS YOU A CANADA SAVINGS BOND AT CANADA'S FIRST BANK
BUY YOURS FOR CASH OR BY INSTALMENTS. DOWN PAYMENT OF 5%—$2.50 FOR A $50 BOND; $5.00 FOR A $100 BOND, ETC. BALANCE IN EASY INSTALMENTS OVER A YEAR. BUY YOURS AT ANY BRANCH OF THE B OF M.
BANK OF MONTREAL
Canada's First Bank
Stirling Branch: LESLIE RAWLINGS, Manager

The Stirling News-Argus

PUBLISHED EVERY WEDNESDAY

An independent Weekly devoted to the interests of Stirling and Hastings County
Member of the Ontario and Canadian Weekly Newspaper Associations

R. L. HULIN — Editor and Publisher
Telephone: 395-3321

SUBSCRIPTION RATES

Anywhere in Canada, $3.50 a year in advance; $4.50 a year to subscribers in the United States or other foreign Countries. The date to which the subscription is paid is indicated on the address label
Authorized as second class mail,Post Office Dept., Ottawa

WEDNESDAY, OCTOBER 19th, 1966

- Editorial -

HALLOWE'EN FOR UNICEF

There is more than meets the eye in Hallowe'en, the children's festival that binds together past, present and future. Centuries ago, Hallowe'en was the Eve of All Hallows' Day, the day when men remembered all the saints, all the good people who lived and died to make the world a better place.

Today, Hallowe'en has kept much of its ancient form, but the supernatural aura has faded. The ghosts who stalk the Hallowe'en darkness these days are our own youngsters delighting in dressing up, staying up late, and collecting good things to eat.

But just as today's Hallowe'en grew out of the past, so too it contains the seeds of the future.

Because the little people these days are not collecting just for themselves. Every year, more and more of them are carrying UNICEF Hallowe'en boxes, collecting pennies and nickels and dimes for the United Nations Children's Fund. And the coins they collect are used by UNICEF to provide health and hope for less fortunate children around the world.

And that is where the future comes in. When we help the world's children to a good start in life now, we build a better world tomorrow.

So this Hallowe'en, when the ghosts come calling, remember that they are commemorating all the good people of the past — and that your coins in the UNICEF box will make a better world in the future.

"How seldom," wrote Thomas Kempis, "do we weigh our neighbours in the same balance with ourselves."

Mount Pleasant UCW Meeting

Twenty-three members, one visitor and six pre school children were in attendance at the Church Hall Wednesday afternoon for the regular meeting of Mount Pleasant United Church Women. The program committee arranged a thanksgiving worship centre with fruit, vegetables, leaves and marigolds, while festoons of coloured leaves hung from the ceiling.

Mrs. Harry McAdam, president, opened the meeting with a poem of thanks and prayer, after which she extended a welcome to all, especially Mrs. C. Cox, of Arden.

Mrs. Mac Sharp was pianist for the various hymns, centred around thanksgiving.

Mrs. Ira David and Mrs. Frank Bailey presented their reports. Mrs. Robert H. Hoard read an article re The Thomas Cosbey Mission Ship.

An invitation to visit St. Paul's "Gay Nineties" was accepted.

Mrs. Milford Wrightman and Mrs. Herbert Smith were appointed delegates to the Regional meeting at Carmel. Committees have been appointed to look after the banquet for Laurel Lodge and the sale at Hickson Sales barns, both of which will be held in November.

Mrs. Frank Spencer reported sending a bale of used clothing to the Fred Victor Mission, Toronto.

Mrs. Burton Sharpe introduced the title of the new Study Book, "The Church Grows in Canada" and all sang "Lord of the Lands".

Mrs. W. C. Cox synopized the Study Books which are based on "The Churches Missionary Outreach". She displayed maps, posters, pictures and gave a descriptive account of the Church in Canada in the early days. She conducted two quiz contests dealing with the Dominion of Canada and the Value of the Church.

Programme

Mrs. Garth Joslin presided over the programme, based on Thanksgiving and read items in connection with the hymns.

Selections were read by Mrs. Grant Hubble, Mrs. Ross Jeffs, Mrs. Clarence Scott, Mrs. Thomas Cousens and Mrs. Burton Sharpe.

A vocal duet was contributed by Mrs. Mac Sharp and Mrs. William McAdam with Mrs. C. Cox as accompanist.

Greg Joslin gathered the offering and the meeting closed with "Sing to the Lord of Harvest".

A social half hour followed when Mrs. Norman McConnell and Mrs. Ira David served a variety of tarts with a cup of tea.

St. Paul's UCW Unit Three

On Tuesday evening, September 20th, Unit Three of St. Paul's United Church Women held their monthly meeting in the church parlours. Mrs. Wm. Morton was hostess.

The leader, Mrs. McCaughen, welcomed the twelve members present and "The Lord's Prayer" was repeated in unison, followed by a poem entitled "Begin Again".

The devotional was conducted by Mrs. Bruce Glendinning and Mrs. Chas. Hicks. The Scripture, "The 23rd Psalm", was read by Mrs. Glendinning, followed by the hymn, "The Lord's My Shepherd". Mrs. Hicks led in prayer and the offering was received and dedicated.

The need for assistant teachers was discussed. Explorer, C.G.I.T. and Hi-C leaders are also needed. The members were reminded of the bale which will be packed in November and orders were taken for the new Study Book and guide, "The Church and the World".

Mrs. McCaughen read the final chapter from "Jesus Christ and the Christian Life", followed by an enjoyayble quiz, conducted by Mrs. Don Williams. The Benediction closed the meeting.

A social time was spent while Mrs. Ron Williams and Mrs. Allan Reid served lunch. Mrs. Elwood Bateman moved a vote of thanks to everyone who had helped during the evening.

The visiting committee for the month of October is Mrs. Russell West and Mrs. Robt. Hunter.

King -- Brown Wedding

Leaside United Church was the setting for the marriage of Peggy (Margaret Ethel) King to William Spencer Brown, on September 17th, 1966.

The uncle of the groom, the Rev. Ralph E. Spencer, performed the marriage ceremony, assisted by the Rev. Harold T. H. Steed. The bride is the daughter of Mr. and Mrs. Dan King, of Leaside, and the groom is the son of Mr. and Mrs. William C. Brown, of Scarborough, Ontario, and formerly of Stirling.

Mr. Garnet Brooks sang The Lord's Prayer and O Perfect Love.

Given in marriage by her father, the bride wore an original design in candlelight pure silk satin, with a chapel train. The lace-trimmed scalloped edges of the redingote front of the gown were heavily embroidered with pearl and crystal beading. Her headdress had an open crown and was made of matching material, embroidered with pearls and which held the short veil of tulle illusion.

The bride carried a cascade bouquet, centred with a white gardenia, stephanotis, garlands of ivy, with a touch of heather, specially flown from Scotland for the occasion.

The bridal attendants were Miss Patricia Hookham, maid of honour, Mrs. Nora-Jane Spencer Boivin, Miss Bonnie Telford and Miss Kathy King, sister of the bride. They wore long gowns of turquoise velvet with matching bows in their hair and carried cascade bouquets, centred with coral fashionette sweetheart roses, shaded into deeper apricot to gold tones.

Mr. John Albert King, brother of the bride, acted as groomsman, and the ushers were Messrs. Crawford R. Spencer, James Forrest and Gary Wintraub.

The bride's mother wore a gown of Persian pink re-embroidered Alencon lace, with matching accessories and orchid corsage. The mother of the groom wore a gown of Copenhagen blue and silver brocade, with mink trim, with matching accessories and orchid corsage.

Showers for the bride were given by Mrs. James Watson, Mrs. Gordon Thompson, Miss Bonnie Telford and Miss Patricia Hookham. Mrs. Richard Litch held a luncheon at the University Women's Club. Mrs. John A. King entertained at an evening party and after the wedding rehearsal, a party was held at the home of Mr. and Mrs. William C. Brown.

Following the reception and dance, which was held in the Balinese Room of Peppio's, Mr. and Mrs. Spencer Brown left for their honeymoon in the Pocono Mountains of Pennsylvania.

Guests from out-of-town included relatives and friends from Montreal, Scotland, Belleville, Colborne, Brighton, Burlington, Ohio State, Trenton, Weston, Newmarket, London, Bramlea and Ottawa, Ontario.

Sign in a Hotel — If you can't sleep here it's your conscience.

Sign in a Reducing Salon — Come in — what have you got to lose.

River Valley W.I. News

(By Mrs. Percy MacMullen)

At the October meeting of River Valley Women's Institute, Mrs. Roy Tucker read the following article which was published in "The Countrywoman Magazine" in July 1966:

Mrs. Bernice Mohamad, the former Mrs. Cox, of Alaska, reports that during the past twenty years she has adopted eleven children, ranging in age from nine to twenty-five and representing in their blood lines fourteen nationalities — Irish, Jewish, Russian, Chinese, Korean, French, Aluet, Eskimo and Athabaskan Indian.

When her first husband died in an air-crash, she struggled on and brought up this big family. Then she married Sergeant Mussa Mohamad, a former Olympic ski start and now stationed with the 56th Military Police Division as a Fish and Wildlife Man, better known as a game warden.

Since the marriage, he has adopted nine of the eleven children (the other two are married) and the family live together on a 60-acre farm in Anchorage. They have two Samayed dogs, which they show at the Alaskan dog shows.

Mrs. Mohamad is half Swedish and the other half is Irish, Welsh, English and Dutch. When Mr. Mohamad retires, they hope to enjoy a trip to Arabia.

In 1965 Sergeant Mohamad was chosen "Father of the Year" in a local contest. They all survived the earthquake, which was a terrifying experience. No one was hurt but their home was damaged.

October Meeting

At the October meeting, Mrs. Percy MacMullen synopsized an address given by Mr. J. H. Hulse on "The Canadian Mysore Project" at the Trent Valley Area Convention held at Peterborough.

In his opening remarks, he voiced appreciative thanks to the Institute Women across Canada, the Rotarians and the Junior Farmers for all their assistance in providing funds to train students in the processing of fruits and vegetables. He said one-third of the world has too much food and two-thirds of the world has far too little, simply because they do not know how to conserve it.

In the Asian countries they have a tremendous amount of fish, but at 90 degrees it spoils quickly. They have millions of bushels of grain, however, dust and rodents destroy it.

Candians are the best fed people in the world with 40 per cent of the world's wealth. They average 4¾ pounds of food per meal. We people in Canada waste food on our plates and over there, they waste food in the fields. The greatest need is for more training centres and Mysore has all the facilities to assist these people and teach them how to conserve their food.

In 1950, the Mysore Project asked for $500,000, and in 1966 there is still $50,000 to reach. The project is to assist 30 nations and dimes and quarters are needed. One hundred and fifty students have already graduated from the Mysore Training Centre and 100 students are now in training.

In several centres, children are being fed a protein-rich, multi-purpose flour, monufactured from peanut floor at a cost of one cent per child per day and the children show a marked improvement in their health.

Could the Mysore Project be a Centennial Project and thus share our abundance with less fortunate folk in other lands?

Energetic Bowling League

High single, triple and average, Verna Woodbeck, 231, 638 and 204.

Other good games: Ivy Poste 230, Marilyn Lanigan 225, Lenora West 204, 204 and Verna Woodbeck 200 and 207.

Eager Beavers downed Red Squirrels, 5 to 2, while Chipmunks took Black Sheep by 5-2. The Red Squirrels are in the lead with 16 points; Eager Beavers, 10; Black Sheep, 9; and Chipmunks, 7.

For Information on the RETIREMENT PENSION PLAN
— SEE —
ELVIN G CARR
The EXCELSIOR LIFE Insurance Company
Stirling — Ontario
Bus. 962-9131 Res. 395-3400

Important announcement for electricians, air conditioning and refrigeration workers

The Apprenticeship and Tradesmen's Qualification Act, 1964 requires journeymen in the Electrical, and Air Conditioning and Refrigeration trades to obtain Certificates of Qualification by October 31st, 1966. *The deadline has now been extended for six months to April 30th, 1967.*

This extension does not affect the normal renewal periods for these trades which are: Electrical trade—January-February; Refrigeration & Air Conditioning—May-June. Tradesmen who have not already applied for their initial Certificates of Qualification should do so as soon as possible.

Applications should be forwarded to:

ONTARIO DEPARTMENT OF LABOUR,
INDUSTRIAL TRAINING BRANCH,
74 Victoria Street,
Toronto, Ontario.

Stirling Lumber Offers

HOME IMPROVEMENT ONE RESPONSIBILITY PLAN

Takes the Gamble out of Home Improvements

There was a time when a remodelling job was quite a gamble for a home owner. He had to buy materials, arrange for tradesmen and supervise them; approve the work, then scout around for money to pay the various contractors and suppliers. He gambled that everything would turn out right. But those days are long gone now that our ONE RESPONSIBILITY PLAN has taken the gamble out of remodelling.

COSTS

Here's how our plan works: You tell us what improvement you want to make and we give you a firm price for the entire job before the work starts. You know your final cost — no "extras", no hidden costs.

MATERIALS

Then we supply all the materials you have specified and get skilled workmen for each trade employed. They work under our direction to your specifications. When the work is completed we inspect it with you and make sure it is satisfactory.

FINANCING

We'll take care of the financing too if you wish. Our Budget Plan lets you make improvements of up to $3,000.00 and take 5 years to pay for them. Next time you want to remodel use our One Responsibility Plan.

MATERIALS — LABOUR — SUPERVISION — FINANCING

For further particulars contact

Don Rodgers or Art Loucks at

Stirling Lumber Ltd.

A Peterborough Holdings Subsidiary

Phone Stirling 395-3333 Frankford 398-6077

Mount Pleasant

(Mrs. Percy MacMullen)

Mrs. Harry Thompson, Mrs. Garth Joslin, Mrs. Burton Sharpe, Mrs. Jas. Hoard and Mrs. Robert H. Hoard attended the Open Installation service of Laurel Rebekah Lodge Tuesday evening, October 11th.

Mrs. A. C. Cox, Arden, spent last week with Rev. and Mrs. W. C. Cox at Rawdon Manse.

Mr. and Mrs. Kenneth Weaver, Mrs. Sid Williams, Messrs John Holmes and Blake Sharp attended the funeral of Mrs. Mabel Weaver, Belleville, on Friday.

Mr. and Mrs. Clarence Scott have a new granddaughter, born on Wednesday, October 12th to Mr. and Mrs. Raeburn Scott, Norwood. A sister for Duane.

Mr. and Mrs. Burton Sharpe attended the wedding of her brother, Hugh McMullen and Miss Beverly Branton in Front Road United Church, Belleville, and the reception at the Shrine Club on Saturday, October 15th.

Mr. Mac Sharp has been ill for the past week at his home.

EVERYBODY WINS!!
RED&WHITE
$1.000.000
SWEEPSTAKES

PHILCO PORTABLE COLOUR TV
PHILCO STEREO-PHONO COMBINATIONS
PHILCO PORTABLE PHONOGRAPHS
GRUEN WATCHES, ELECTRIC TOASTERS, MIXERS AND IRONS
THOUSANDS OF MAJOR PRIZES

KELLOGG'S save 9c
Rice Krispies
2 9½-oz. pkgs. 65c

Quick or Instant - save 8c
Quaker Oats
lge. pkg. 49c

RED ROSE save 20c
Coffee lb. 79c

Fleecy Fabric Softener - 64-oz. size 69c
Purex Tissues - White or Coloured - 4 rolls 55c
Gay Liquid Detergent - 20-oz. jug 43c
Burn's Spork Luncheon Meat - - 12-oz. tin 53c

-- BAKERY FEATURE --
Weston
Harvest Spice Guest Cake 45c
New Carnation 6 envelope pack
Instant Breakfast - - 79c
15-oz. size
Kennel Dog Food - 11 tins $1

-- LIBBY'S FROZEN FOODS --
Save 7c 12-oz. pkg.
Sweet Green Peas - 2 for 45c
For Stews and Soups 2-lb. size
Vegetable Fixin's - bag 49c
Delicious 15-oz. size
Sliced Strawberries - pkg. 47c

— $2.00 BONUS TAPES —
ALLEN'S DRINKS — 2 48-oz. tins
MRS. LUKE'S STRAWBERRY or RASPBERRY JAM — 24-oz. jar
SANI FLUSH TOILET BOWL CLEANER — Small Size
LIBBY'S DEEP BUTTERED VEGETABLES — 5 Varieties — 2 14-oz. tins
— $4.00 BONUS TAPES —
UNION CARBIDE GARBAGE BAGS — 10 to pkg.
RED & WHITE TEA BAGS — 100 to pkg.
RED & WHITE INSTANT COFFEE — 8 oz. jar
MIR LIQUID DETERGENT

YOU CAN BUY
3 Piece Settings of
Meadow Flower Silverware
REGULAR $3.00 VALUE
only -- $1.99

QUALITY MEATS
Home of BEEF BEYOND BELIEF
"SPECIALLY SELECTED" VALUE CHECK'D FRESH PICNIC STYLE
Pork Roast Shoulder Cut - lb. 43c
"EXTRA LEAN" — BOSTON STYLE
Well Trimmed Pork Butt Roasts - lb. 59c
FOR FRYING — LEAN TENDER
Butt Pork Chops - - lb. 69c
"IDEAL FOR BURGERS" — HOLIDAY FARMS
Always Tender Beef Steakettes - lb. 69c
SHOPSY'S FAMOUS CRYOVAC
Corned Beef Rolls - - lb. 79c
Rock Cornish Hens - each 89c

FRESH PRODUCE
DELICIOUS, NUTRITIOUS
Chiquita Bananas - 2 lbs. 29c
DELICATELY FLAVOURED
Brussel Sprouts - Quart Box 35c
Fresh Cucumbers - two for 29c
FINEST GROWING
New Brunswick Table Potatoes 25 lbs. 79c

RIVER VALLEY WOMEN'S INSTITUTE

FOR HOME AND COUNTRY

November 3rd — Hostess, Mrs. Alex Bush. Official visit of District President. Bring an article for the Silent Auction — All proceeds for the Penny Fund of A.C.W.W. Roll call — Responsibility of an Institute member.

Several folk from here attended Anniversary Services on Sunday at St. Paul's United Church, when Rev. Fred Joblin, First United Church, at Port Credit, was the guest speaker.

Rev. Gordon Whitehorn conducted the early morning service here and Rev. W. C. Cox was in charge of the Anniversary Services at English Line on the Seymour Circuit.

Mr. and Mrs. George Johnston, Mr. and Mrs. Fred Flynn and daughter, Wildie, of Berkeley Ont., spent the week-end with Mr. and Mrs. Herbert Smith and sons.

Mrs. Harry McAdam, President of Mount Pleasant UCW; Mrs. Burton Sharpe, Mrs. Garth Joslin, Mrs. Milford Wrightman, Mrs. Herbert Smith, Mrs. Ross Jeffs, Mrs. Stanley Williams, Mrs. Ralph Jeffs and Mrs. Kenneth Weaver attended the UCW Regional Meeting at Carmel United Church Monday.

Mrs. Grant Hubble, Mrs. Oscar Merrick, Mrs. Raymond McConnell, Miss Annie Holmes, Mrs. Percy MacMullen and Mrs. John Morgan attended the meeting of Stirling Horticultural Society on Monday at the home of Mrs. Lillian Hermon, Foxboro.

Mr. and Mrs. Herbert Smith and sons Roger and Kenneth, Mr. and Mrs. George Johnston and Mr. and Mrs. Robert Merrick were guests on Saturday, October 15th at the Hoard — Chambers wedding and reception in Hoard's United Church. Roger Smith was groomsman for his cousin.

Deputy Reeve John Morgan and Mrs. Morgan accompanied Reeve Fred Beckett and Mrs. Beckett to Marmora Friday evening for the opening of Marmora and Lake Township Fire Hall.

Mr. and Mrs. Percy MacMullen were supper guests Sunday at the home of Mr. and Mrs. Ormel MacMullen, Belleville.

Fred McAdam was in charge of the October meeting of Rawdon Hi-C group Wednesday evening at Mount Pleasant Church Hall. Nancy Tompkins conducted the devotional on the thanksgiving theme. Ralph Dunham read the lesson and Mary Dracup gave the story, after which Paul Bailey gathered the offering which Rev. W. C. Cox dedicated. Two films were shown, followed by a discussion period. The group decided to sell chocolates to enhance their funds. An invitation to Burnbrae Hi-C group for a wiener roast was accepted.

Carmel

(Mrs. Arthur Pyear)

On Saturday evening Mrs. Archie Bailey, Mrs. Ralph Carlisle, Mrs. Gerald Grills and Mrs. George Grills sponsored a stork shower at the home of Mrs. George Grills in honour of Mrs. Jim Hagerman. Several contests were conducted. The gifts were presented and the honoured guest made a suitable reply. A dainty lunch was served.

The UCW was hostess at the Church for the Regional Meeting of West Hastings UCW of Belleville Presbyterial on Monday. About 100 were served luncheon at noon.

Many a gal who is at loose ends is anxious to get tied up.

ALL SIZES
FARM FENCE
- BARBED WIRE
- BRACE WIRE
- STEEL POSTS

MacKENZIE FEEDS LIMITED
395-2518 STIRLING

ONTARIO BUSINESS COLLEGE
Established 1868 Limited
Secretarial — Stenography
Bookkeeping — Accounting
New Classes Every Month
IBM KEYPUNCH TRAINING
Day or Evening
● Register Now
54 Victoria Avenue
Belleville 962-0870

BELLE THEATRE
BELLEVILLE
Evenings at 8.00 p.m.
Matinees — Wed., Sat. and Sunday, 2.00 p.m.
The most WONDERFUL Entertainment
That ever captivated your heart !
JULIE ANDREWS
— in —
"THE SOUND OF MUSIC"
IT'S BREATHTAKING ON THE COLOR SCREEN
All seats reserved — Box office open daily 1.30 until 9.00
— (Wednesday, November 2nd is the last day) —

BELL LINES

by R. W. Carleton
your telephone manager

At this time of year we start to think about the new directory here in the Stirling area. In fact, the first "directories" were simply cards which listed names of all subscribers and which early subscribers could keep by their telephones. The first tiny book-type directories in 1880 also just listed the names of those who had telephones. A little later numbers for the subscribers were added. Sometimes the books explained to the customer how to speak over the telephone; warned him not to use the telephone during an electrical storm or gave the hours that service was available. Ads for everything from shoes and livery stables to corsets, mineral water and stoves, brightened the pages. Today's directories also contain a fund of information. A section at the beginning of the book is ready for you to jot down numbers you might need in an emergency. Just by flipping through the introductory pages you can find out how to place a conference call, a call to vehicles and ships at sea or calls to 150 foreign countries. They list the Area Code numbers for many places across Canada and the United States so that you can place long distance calls faster. And, for the many Ontario and Quebec communities which now have Direct Distance Dialing, the directories explain all about the long distance calls that you can place yourself. Also, for communities which have toll-free calling with nearby centres, lists of these communities are provided. There's all this and more in the front of your telephone book . . . and in addition at the beginning of the Yellow Pages there is a whole page of postal information. Why not let your directory help you get the most out of all the service that is now built into your telephone?

The New Directory for 1967

is closing soon and I wonder if we have all considered the fact "is our present listing adequate?" Has your business a new name or reference? Has your father-in-law moved in with you or your son or daughter entered the business world? Perhaps an extra listing would add to the convenience of your phone. Please feel free to call us at Z=nith 60000 to discuss any problem you may have.

* * *

Fifty years ago a telephone repair superintendent drew up a set of rules to guide his men in their work. This was part of his advice:

"Treat everyone as you like to be treated, but don't forget your horse. If you want to know the horse's side of it, just take off your coat and hat some zero day, hitch yourself to the same post with your belt and stand there about two hours. Be courteous and polite, and don't be afraid to hand out a little jolly occasionally. It doesn't hurt anybody's feelings to be jollied a little."

The advice about the horse is now a little out of date, but the second part of the advice still applies. Today we still try to include "a little jolly" in our work only we refer to it as courtesy, politeness and friendliness.

* * *

Thinking ahead to Christmas lists yet? How about an extension telephone for some favourite on your list — it would help to keep that Christmas feeling all year long.

R. W. Carleton
MANAGER

Yes It's Fall Tune-up Time
BRING YOUR CAR IN FOR A
Complete Fall & Winter Check Over Today
— OR PHONE FOR AN APPOINTMENT —
- ASK ABOUT OUR GUARANTEED ANTI-FREEZE PROTECTION PLAN.
- HAVE YOUR SNOW TIRES INSTALLED OR TRADE YOUR OLD ONES FOR NEW.

Now is the Time to Beat the Winter Before It Beats You and Your Car

JIM EDGAR'S BP GARAGE
B.F. Goodrich Tires -- Exide Batteries
— 24-HOUR N.A.L. TOWING SERVICE —
General Repairs to All Makes of Cars
PHONE 395-3241 STIRLING

- Classified Ads. -

CLASSIFIED AD RATES
If charged 25c extra
Single Insertions, 2 per word.
—Minimum 50c
Three Insertions — Minimum $1.25
Birth Notice 50c

FOR SALE

FOR SALE — Small Quarters of Beef. Apply Clifford Heath, Phone 395-2002, Stirling. 44-tf

WIRING AND PLUMBING — NEW Pressure Systems and Hydro Hot Water Tanks installed; also used pumps and tanks for sale; priced reasonably. STIRLING ELECTRIC Bernie Berry, Prop., Phone 395-2522, Stirling.

FOR SALE — 45-gal. Oil Drum, with tap. Fred McDonell, Phone 395-3666, Stirling. 42-1

NEW TV AERIALS SOLD AND erected. Rotors sold and installed. TV Towers sold and erected. Call LESTER HAY, Phone 395-2340, Stirling, between 7 and 8 a.m., and 5 and 6 p.m. 9-tf

CONTINUOUS FORMS — We are agents for all types of continuous forms. Check our prices before ordering your supplies. Stirling News-Argus, Phone 395-3321.

FOR SALE — Girls green Winter Coat, size 12; Red Wool Dress, size 12; Boy's Navy Wool Blazer, size 14. Good condition. Phone Mrs. David Duffin, 395-2141 or 395-2469. 42-1p

FOR SALE — Serviced building lot in Stirling. Desirable location and priced reasonably. Phone 395-2082. 32-tf

RAMS FOR SALE — North Country Cheviot Ram Lambs. These lambs are sired by a ram from the best flock in Canada. They will not be available after October 24th. Price $25.00. John Wellman. 40-3p

FOR SALE — Good Year Tractor Tire, 12-28; 37-inch Venetian Blind; 63-inch Venetian Blind; Boy's Green Sport Jacket, size 2. Phone Garth Joslin, 395-3797. 42-1p

FOR SALE — Duo-Therm double-burner Oil Stove, with fan; One single-burner Duo-Therm Oil Stove. Phone 395-3624. 41-3

FOR SALE — 4-furrow Oliver Trailing Plow, trip-beam; excellent shape, used 3 years, price $700.00. Phone 395-3731. 42-2

FOR SALE — 8 Young Registered Leicester Ewes, $20.00 each. 40 R.I.R. x W.S. Hybrid Pullets, laying, $2.00 each. Phone Clayton Wright, 395-3768. 42-1

FOR SALE — Carrots and Parsnips, 6 qt. basket, 50c, $2.00 per bushel; Turnips, 20c each, $2.00 per bus.; Cabbage, large, 25c each, $2.00 per doz., in your own hampers. Squash and pumpkins priced according to size. Sauerkraut, 2-lb. carton, 45c, 10 lb. or more 20c per lb. in your own container. Ivan Caldwell, 70 Frankford Rd., Stirling, Ont. 41-3

--WANTED--

WANTED — Will do Odd Jobs — Anything — Painting inside or outside; Put up storm windows; or what have you? No job too small. Phone George 395-2154. 37-6p

WANTED — Middle-aged lady to look after home and three children, ages 11, 8 and 3, for six weeks. Duties to commence end of October. Must live in. Apply Mrs. Don Thompson, R.R. 1, West Huntingdon, Phone 395-2059. 42-1

WANTED — Anyone interested in 7 or 8 night school classes in New Math, Phone, by Saturday, to Norma Bush, 395-2226. 42-1

WANTED — Low bed Platform Scales, with double beam for recording tare weight. Phone Stirling, 395-3830. 42-1p

WANTED — Cast Iron Wood Burning Box Stove, in good condition. Phone 395-2230. 42-2

APARTMENT REQUIRED — Single man requires small furnished apartment. Apply Dept. of Transport, Phone 395-3364. 42-1p

For Rent

FOR RENT — Store at 19 Front St., W., size 24' x 50', available now. Apply Jack's Appliance Shop, Stirling. 30-tf

APARTMENT FOR RENT — In Empire Block. Phone Jack's Appliances, 395-2120, Stirling. 29-tf

FOR RENT — Two bedroom Apartment on James St.; large living-room, kitchen with cupboards, sun-porch, four-piece bath, full basement with oil furnace, heavy wiring. Reasonable rent. Immediate possession. Apply Floyd Bartlett, Phone 395-2434. 42-1p

FOR RENT — Apartment, 3 rooms, 4-piece tile bath, heavy duty wiring. Available immediately. Apply Mrs. Wilfred Graver, Phone 395-2439. 41-tf

FOR RENT — Self-contained 4-roomed downstairs Apartment. Elderly couple preferred. Phone 395-2378. 42-2

FOUND

FOUND — Man's Watch, Monday, in downtown Stirling. Owner may have same by proving property and paying advt. Apply Stirling Dead Stock Service, Phone 395-3297. 42-1

ARE YOU READY
to enjoy the new Television programs starting soon or does your TV have the jitters and looks faded or run down? If so why not call us for expert repairs.

ART'S SIGNS & T.V. SERVICE
DIAL 395-3462
28 Charlotte St. — Stirling

D. J. WHALEN REAL ESTATE LTD.

REDUCED IN PRICE — 3-BEDROOM Home in Stirling, double lot, bathroom and new oil furnace. Aluminum siding and awnings. A real bargain at $6500.00.

HOUSE AND TWO LOTS IN STIRling. Excellent location. Priced to sell, so see this and make us an offer.

4-BEDROOM HOUSE ON HWY. 33, 3 miles from Stirling, 1½ baths, oil furnace. Full price $6900.00, with $500.00 down. Will carry complete for $80.00 per month.

1 ACRE AND 3-BEDROOM HOUSE, near golf course and ski run, 2 bathrooms, oil furnace, spring creek running through property. Open for offers.

I HAVE A CLIENT WISHING TO rent an apartment in Stirling. This would be for 2 adults, retired, who do not want the responsibility of a house.

— Contact —
ISOBEL ARMSTRONG
398-7158 (collect)
— Representing —
D. J. WHALEN REAL ESTATE LTD
BELLEVILLE ONTARIO

BRAND NEW
SINGER VACUUM
Full set of attachments with FREE Hassock
REG. $119.90
Now Only $79.95
Singer Centre
225 FRONT ST., BELLEVILLE
PHONE 962-0885
42-3

HAROLD E. BAKER
Complete Insurance Service
138 Belleville Road 395-2144
STIRLING 395-2145

STIRLING WOMEN'S INSTITUTE

FOR HOME AND COUNTRY

A Christmas Reminder — A useful gift would be a homemade quilt. We have them, all sizes and colours. Call — Quilt Committee, Mrs. D. Luery or Mrs. M. Ayerhart.

Births

GREEN — My name is Angela Marie. I arrived safely at Belleville General Hospital, on October 10th, 1966 weighing 7 lbs. 10¼ ounces. My sisters and brothers are very proud of me. My happy parents are Frank and Lorraine Green. 42-1p

SEDORE — Mr. and Mrs. Lloyd Sedore (nee Beth Chapman), of Spring Brook, are happy to announce the arrival of their son, Kevin Harold, 8 lbs., 6¾ ozs., on Sunday, October 9th, 1966, at Belleville General Hospital. A first grandchild for Mr. and Mrs. Bert Sedore, Tweed, Ontario.

REAL ESTATE FOR SALE
— FARMS —

105 ACRE FARM, ONE MILE OFF Highway, 13 miles from Belleville, approximately 80 acres work land, good 4 bedroom house with water on pressure, and 4-piece bathroom, hardwood and tile floors, oil furnace, bank barn, good stabling. Asking price $22,500.00.

194 ACRE FARM WIH TWO GOOD sets of buildings; one brick house and one stucco. Both homes are very modern with 3-piece bathrooms in each, oil furnaces, hardwood and tile floors; also water on pressure in both barns. This property is on paved road only 8 miles from Belleville.

Phone our farm representative, Everett Hanna, and he will gladly discuss the farms with you.

W. J. McCormick Realty Limited
89 Station Street
BELLEVILLE — ONTARIO
Phone 962-5397
OPEN EVENINGS UNTIL 9 P.M.
42-1

LEO'S SPORT SHOP
MARMORA
ALL HUNTING and FISHING SUPPLIES
Skates and Hockey Equipment
Skate Trading and Sharpening
Curling Brooms
Phone 472-2114 MARMORA
41-2p

THINKING OF BUYING OR SELLING FARMS

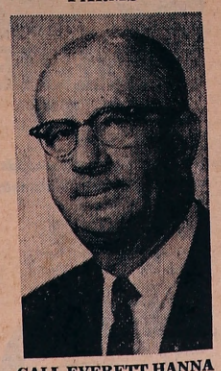

CALL EVERETT HANNA
Farm Representative
W. J. McCORMICK REALTY LTD.
Bus. 962-5397 Res: 962-6649

Custom Dehorning
Anywhere — Reasonable
— GLENN HINDS —
Phone 395-3782 - Harold, Ont.
42-4p

CARD OF THANKS

We would like to thank our friends and neighbours from the Mount Pleasant and Ridge Road communities for their lovely shower gifts and evenings sponsored on our behalf. Your kindness and good wishes will always be remembered. Many thanks.
42-1 Paul and Sally Jeffs

CARD OF THANKS

We would like to thank our friends and neighbours for the deep fryer and electric knife presented to us before moving to Kingston. A special thanks to those who helped in so many ways when we were leaving.
Don, Bev., Greg, Jeff and
42-1 Mike Campbell

CARD OF THANKS

The family of the late Mrs. Ruth Pomeroy wish to acknowledge with grateful thanks the many acts of kindness and sympathy shown to them in the recent loss of a loving mother. A special "thank you" to River Valley Institute and community. Your thoughtfulness has been much appreciated. 42-1p

CARD OF THANKS

I would like to express my sincere thanks to my relatives, friends and neighbours for the flowers, cards, treats, calls and prayers during my recent stay in the hospital. A special "thanks" to Rev. Bruce Small, Laurel Rebekah Lodge and Past Grands, Dr. Loynes and Dr. Briggs. This was all so much appreciated.
42-1 Laura Shortt

CARD OF THANKS

I would like to thank all those who were so kind to my mother during her stay in Belleville General and Kingston General Hospitals; for the cards and other small gifts and for those who visited her while she was a patient. A special thanks to all the nurses of 1st South and of Victory 3; to Dr. Hipwell and to Dr. Barr. Thank you for your kindness.
42-1 Margaret Mulheron

CARD OF THANKS

Lorne and Bessie Bailey wish to express a sincere thanks to all our friends and relatives who contributed in any way to our memorable Silver Wedding Anniversary. Many lovely gifts and cards were received and all are deeply appreciated. A special thanks to Mrs. Murney Mason and Mrs. Murney Bateman and everyone else who made our day so enjoyable. Your kindness and sincerity will always be remembered. 42-1p

CARD OF THANKS

My sincere thanks to all my kind friends, neighbours and relatives for flowers, gifts, telephone calls and treats while in hospital. Thanks to Dr. Donald Scott, Dr. Bruce Cronk, Dr. Woodley and Dr. Briggs, nurses and aides on First West for their wonderful care; also thanks to Rev. and Mrs. Small, Rev. and Mrs. MacPherson and Mrs. Packman for their calls and to all who made inquiries and to St. John's Church for flowers.
42-1p Evelyn Francis

CARD OF THANKS

I would like to thank all the wonderful neighbours and friends who have been so kind to me during my recent bereavement. The lovely floral tributes and gifts of money were deeply appreciated. A heart-felt thanks to the Duffin-Hogle Funeral Home, Revs. Wm. Fletcher, Wilbert Cox and Bruce Small, Mr. and Mrs. Don Whiteman, Mr. and Mrs. Francis Reid, pallbearers and all others for their kindness. Thank you all very much.
42-1 Margaret Mulheron

Will Hold Special Session County Council

A request from a Bancroft delegation for the establishment of a land titles office in the County of Hastings will be considered at a special meeting of Hastings county council scheduled next Tuesday.

Also to be heard at the special meeting is the Warnock Hersey report on job evaluation for county employees which was carried out during the past summer.

Warden Clayton Hall in announcing the special session said he hoped the agenda would be confined to discussion of the above two items.

Local and Personal

(Continued from Page One)

and Mrs. Glenn Clarke, Danny and Dale, of R.R. 4, Stirling; Mr. and Mrs. Art Martin and Brucy, of R.R. 2, Stirling, and Mr. and Mrs. Wm. Vardy, of town, attended the "Anglican Guild Turkey Supper" at Maple Leaf on Thanksgiving week end.

Sunday dinner guests at the home of Mr. and Mrs. Gordon Burrell and Robert were Mr. Ronald Green and Miss Nancy Plumpton, both of Toronto. Mr. and Mrs. Hubert Watt, Mrs. Stan Longhurst and Laura-Lynn, Belleville, were supper guests at the same home.

Mr. and Mrs. Clark Wittel, of Brampton, Mr. and Mrs. Henry Turner, Kitchener, and Mr. and Mrs. Richard Mailing, Toronto, were week end guests of Mr. and Mrs. Robert C. Hoard and were guests at the wedding of Mr. Hugh Hoard and Miss Sondra Chambers, on Saturday evening at Hoard's United Church.

SPECIALS
OIL HEATERS

1 ONLY — USED — Complete with Fan
Coleman Oil Stove - - only $69.95
50,000 B.T.U. capacity

1 ONLY — USED — Excellent Condition
Quaker Oil Stove - - only $45.00
50,000 B.T.U. capacity

1 ONLY — USED — 50,000 B.T.U. capacity
Norge Oil Heater - - - - $35.00

HATTON HARDWARE
PHONE 395-3346 STIRLING

BUY IN A HARDWARE STORE

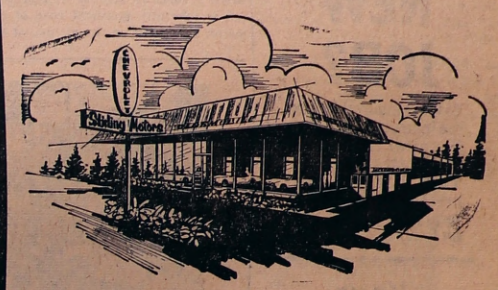

TAKE A GOOD LOOK AT YOUR CAR, TRUCK or TRACTOR
IF THEY ARE AFFLICTED WITH ANY OF THE FOLLOWING BRING THEM IN TODAY

Dented Fenders — Smashed Doors
Caved-In Trunk — Broken Bumper
Broken Windows — Peeling Paint

See us for an estimate on a
Complete Repaint Job Body and Fender Welding
"FROM A SCRATCH TO A CAVE-IN, WE'LL FIX IT RIGHT !"
Call Bob Anderson at 395-3352

UNDERCOAT YOUR CAR NOW!
Our undercoating department is completely equipped, manned and trained to give you real quality rust protection in the fastest time.
Only $24.95
We use only
QUAKER STATE METAL GUARD
HEAVY UNDERCOATING

HASTINGS COUNTY'S MOST COMPLETE AUTOMOTIVE SERVICE AT REASONABLE COST
FACTORY TRAINED MECHANICS
LATEST EQUIPMENT — QUALITY PRODUCTS

Stirling Motors (Stirling) Ltd.
DON WILLIAMS
GEO. LOSHAW, Service Manager
962-8527 PHONE 395-3352

21 YRS OLD?

When you turn 21 you're no longer covered by your parents' Hospital Insurance. To keep insured, you must take out individual membership within 30 days. Get your application form at a bank, a hospital, or from the Commission.

NEWLY WED?

The 'family' Hospital Insurance premium must now be paid to cover husband and wife. Notify your 'group' without delay OR, if you both pay premiums direct, notify the Commission.

NEW JOB?

To keep insured follow the instructions on the Hospital Insurance Certificate of Payment 'Form 104' that your present employer is required to give you on leaving.

Your **ONTARIO HOSPITAL INSURANCE** *Plan*

Ontario Hospital Services Commission
Toronto 7, Ontario

OF MANY THINGS

By Ambrose Hills

AMBROSE SAWYER AT WORK

When after many long hours of figuring and bank-book studying, we decided to buy a small farm in B.C., we resolved that it would be isolated, away from the madding crowd. We thought we'd found it, too, because Greenhorn Farm is almost completely surrounded by tall cedars and hemlocks. In B.C.'s Fraser Valley, however, isolation isn't that simple.

We're on Rural Route 4, Cloverdale, which sounds remote enough; but we've actually got an address — 16893, 80th Avenue. You'd be surprised how many relatives and friends can locate it easily, and what a fascination a farm has for them and for their children. And, in weak moments, at Winnipeg, we gave our address to scores and scores of people, assuring them we'd be delighted to have them drop in if they ever visited British Columbia. Is there anyone from Winnipeg who doesn't visit B.C.? They've come in droves, finding us without difficulty, although I have a hard time getting into Cloverdale and back without getting lost. I love visitors and love talking with them — but that doesn't grow many parsnips. Finally I learned how to solve the problem.

Last night one of our relatives from Vancouver, a young doctor, came out for a visit, with his family. I took him strolling down by our garden site. When we reached the rototiller, I casually started it, and over the wonderfully powerful roar of the motor, I lectured on the virtues of the machine. "Like to try it?" I asked, taking his hands and locking them to the handles.

"I don't know how," he said, but he was beginning to look as interested as a youngster on a fire engine.

"Just press that doodad forward," I told him.

He was off. I couldn't get him stopped. He rototilled until it was dark, and mastered the machine surprisingly well. I hope his muscles aren't as stiff and sore as mine were after my first adventure with the gadget. I don't know how it affected him. He hasn't been back.

THE GOOD DRIVER

SPACE STEALING

Footpads are comparatively rare in the 20th century. Yet the highways swarm with thieves who menace the lives and property of travellers.

The wholesale robbery reaches its peak in city rush hours, and on vacation week ends. Nobody on the road is safe. And the lawlessness is contagious. Nearly everybody seems to be looking for the chance to rob someone else.

Purse snatching! No! Space stealing.

Every driver has the moral right to as much road space as is necessary for safe travel. But he seldom gets it when traffic is thick. Cars consistently press so close behind each other that a sudden application of brakes will inevitably — repeat, inevitably — lead to a rear-end collison somewhere in the line behind.

It doesn't take anything more unusual than a dog running on to the roadway to start a chain of braking that can result in smashed front-ends and whiplash-racked necks.

Every driver has the right to an adequate protection space behind him. If you steal that space, you imperil him, you imperil yourself, and you imperil the cars behind you.

Further, the loss from a collison is not confined to the cars actually involved. Even a minor rear-end collision in rush hours delays hundreds of other motorists, robbing them of time, temper and gasoline.

If another driver crowds you from behind, the best thing to do to protect yourself, and him, is to increase the gap between your car and the car ahead. But don't expect the man on your tail to appreciate it.

When you are driving, do everything you can to avoid being robbed of safety space by light-fingered — or should it be heavy-toed? — fellow travellers. Do everything, that is, except keep your hands in your pockets.

MOSCOW CORRESPONDENT

DAVEY LEVY (extreme left) CBC radio and television newsman in Moscow, interviews U.S.S.R. Premier Kosygin (centre) and U.K. Prime Minister Harold Wilson at the British Industrial Exhibition in Moscow.

Ten Pin League

Ralph Scea's Flyers were 5 to 2 winners over John Reichert's Hot Shots. Total points are: Hot Shots 14 and Flyers 7.

High single and triple this week were: Ralph Scea, 197 and 507. High average, Ray Poste, 157.

Other good triples and singles: Ray Poste 455 (164, 156), Wayne Roe 450 (155), John Reichert 430 (169); Harold Johnson 153 single.

Public School Bowling League

Jitterbugs 3 (13); Five Hits and A Miss 2 (9); Butterbugs 3 (8); Nice Shots 2 (10). Bracketed scores are total points.

Girl's high single, Kathryn Valchar 179; high double, Denise Meeks, 321; high average, Denise Meeks 162.

Boys' high single, Robert Arbuckle 210; high double, John Mouck 321; high average, Danny Beith 161.

Other good doubles and singles, Bruce Philp 333 (195), Mike Hunter 310 (180), Ricky Farrell 321 (169, 152), Robert Arbuckle 304 (210), Kathryn Valchar 298 (179), Patsy Cameron 293 (172), Danny Beith 293 (150), Karen Wilson a single of 161 and Ken Burfoot a 160.

Men's Five Pin Bowling League

Good Guys 6 Legion 1; Wild Willies 7 Odd and Edds 0; Alley Cats 4 Bolows 3; The Drifters 5 Maple Leafs 2.

High single and triple, John Reichert 335 and 776; high average, Aurel Renout 225.

Other good scores — John Reichert 237, Wayne Roe 233, 304, E. Langstaff 305, J. Johnston 234, R. Scea 271, D. Scea 283, R. Williams 239, R. Parks 255, B. Burrell 227, D. Pearson 239, 240, C. White 261, R. Poste 225, B. Little 231.

Most girls are looking for a man who is tall, dark and has some.

Off Her Rocker

Here is today's poem which is dedicated to the 1966 model grandmother:

In the dim and distant past
When life's tempo wasn't fast,
Grandma used to rock and knit,
Crochet, tat and baby-sit;
One could always count on Gram
If the kids got in a jam.
In the age of gracious living,
Grandma was the gal for giving.

Grandma now is at the gym,
Exercising to keep slim.
She's off touring with "the bunch",
Taking clients out to lunch;
Driving north to ski and curl,
All her days are in a whirl,
Nothing seems to stop or block her
Now that Grandma's off her rocker.

Check Your Printing Needs

We are equipped to supply you with most types of job printing, including:
Envelopes, Letterheads, Statements, Bill Heads

Factory Forms, Tags
Business Cards, Cheques
Membership Cards
Draw Tickets
Window Cards, Labels
Mercantile Posters
Booklets, Dodgers
Letter Circulars

Recreation Tips

By far the greatest number of injuries and fatalities caused by firearms are self-inflicted. In other words, the hunter carrying the gun shoots himself. It usually happens when the gun carrier stumbles and falls or when he is crossing a fence or other obstruction. Upon occasion more spectacular methods are used to achieve the end. Hunters have been known to carry their firearms up a tree for a better view of the surrounding country and then shoot themselves out of the tree by accidentally dropping the gun.

The Ontario Safety League still claims that a gun is harmless if it is not loaded. These unnecessary tragedies can be eliminated if guns are unloaded before crossing a fence or on unusually rough and difficult terrain. Every sane hunter keeps the "safety on" until ready to shoot.

No Excuse

There is absolutely no excuse for anyone mistaking a fellow hunter for game. In fact, anyone who pulls a trigger before positively identifying the target is morally committing a criminal act. Yet every year in Ontario, people are killed because an irresponsible person shoots at a sound or movement in the bush, and claims he mistook a fellow hunter for a deer, bear or even a partridge.

The Ontario Safety League claims that any sane, responsible person will not press the trigger until he can see the complete outline of the game he is shooting and identifies it without a shadow of doubt.

No game is worth even a moment of human suffering.

CANADA'S COUNTRY GENTLEMAN

Tommy Hunter begins his second season as star of his own show on CBC-TV this Fall, and it's in colour. Tommy is joined again by Pat Hervey, The Rhythm Pals, Jim Pirie, Al Cherny and Bert Niosi's orchestra, with production by Dave Thomas.

YOUR HOME PAPER

The Home Paper is a Weekly Letter to those away from home. Keep your friends informed by sending them The Stirling News-Argus

The Stirling News - Argus

Contains all the News of the territory in which it circulates — Clean, Wholesome, Hopeful, Constructive News. It is devoted to the good of the Community; a booster for civic betterment, working unceasingly to make the community a better place in which to live.

The Right Kind of Advertising Brings Results

As an Advertising Medium, The News-Argus thoroughly covers the Village of Stirling, and surrounding villages and farming district. Intelligent, consistent advertising is the barometer of business.

Let Us Figure With You on Your Printing Needs

There is no need to send out of town to procure your printing needs. We have an unusually well equipped job department and are qualified to do all your book and job requirements in a neat and effective way.

Phone 395-3321 and our representative will call

The Stirling News-Argus

GET A GREAT CHAIN SAW!

HOMELITE XL-12

cuts 12" logs in 10 seconds
fells trees up to 3' in diameter

Weighs only 12 lbs (less bar and chain)

- Does dozens of woodcutting chores.
- Perfectly balanced for easy handling.
- Rugged die-cast unit stands up to hardest use.

Get a free demonstration today!

McINTOSH MOTORS
164 FRONT STREET
TELEPHONE: 395-3757
STIRLING — ONTARIO

Local and District Business Directory

HAROLD C MARTIN
INSURANCE EXCLUSIVELY
25 MILL STREET, STIRLING
Office: Phone 395-3369
Residence: Phone 395-2105
Douglas L. Robson
Associate
Residence: Phone: 395-3822

R. B. MURRAY, V.S., D.V.M.
VETERINARY SURGEON
PHONE 395-3386 STIRLING

FUNERAL DIRECTOR
DUFFIN - HOGLE FUNERAL HOME
G. H. HOGLE
FUNERAL DIRECTOR
87 James St., STIRLING
Please Retain This No.
Phone 395-2424

Meyers Transport Ltd.
Freight and Express Service
Moving and Storage with Fully Equipped Van and Experienced Packers
TORONTO CL 5-1151 PETERBORO
MANAGER CL 9-8542 745-7608
For Quotations Please Call Collect to Campbellford 653-2250

DEAD STOCK SERVICE
WE PAY UP TO $25.00
This is the current Market Price for dead, old and crippled farm stock according to size and condition.
HORSES — COWS — CALVES
SHEEP — PIGS
Cash Paid at Time of Pick-Up
Phone Collect
PETERBOROUGH 742-8827
NICK PECONI
Box 21, Peterborough, Ont.
Gov. Licence No. 303-C-64

Franklin Coach Lines
STIRLING
MARMORA — BELLEVILLE
Daily Service
Phone Marmora 472-2614
CHARTER COACHES
ANYTIME — ANYWHERE
Owned and operated by Franklin C. Smith

STEWART J. COOKE
CHARTERED ACCOUNTANT
HALLOWAY, R.R. 2
PHONE: Stirling 395-3676

VILLAGE OF STIRLING MUNICIPAL OFFICE
For information or requesting service
Phone 395-3380
— Office Hours —
9 a.m. to 5.00 p.m.—Monday, Tuesday, Thursday and Friday
9.00 a.m. to 12.00 noon — Wednesday and Saturday

Dead Stock Removal
We pay the
HIGHEST CASH PRICES
for Dead or Crippled Farm Stock
For Dependable 7-Day Service
Call
STIRLING DEAD STOCK
Phone 395-3297 (collect)
Small Animals Removed Free
Gov't Lic. 48-C-66

DEAD STOCK SERVICE
BURRETT FUR FARMS
Ship direct to a fur farm for top price for dead or crippled farm stock
Up to $25.00 according to size and conditions (even higher for large crippled horses)
Cash payment — guaranteed satisfaction
Phone long distance Zenith 66550 (no charge to you)
or collect Belleville WO 2-2031
Peterborough 742-4330
Dept. of Agri. Lic. 9-C-66

Dead & Disabled Farm Stock Wanted
— HIGHEST CASH PRICES —
Tweed 478-2713 (Private line for better service)
B & D DEADSTOCK SERVICE
BILL ELSON and SON, Props.
LICENCE No. 8-C-66
DEADSTOCK IS OUR BUSINESS — NOT A SIDELINE

HASTI-AGRI-GRAM

The Farm News Letter of Hastings County

Low income farmers who wish to improve their knowledge of agriculture will have an opportunity to do so this winter and get paid for doing it. Arrangements have been made to have a 3 month course in agriculture to be sponsored underr Program 5 of the Department of Education. The course will be held for a 3 month period at the Quinte Secondary School, Belleville, commencing on January 9th, 1967. The hours of instruction will be from 5.15 to 11.15 p.m. These hours are necessary to correspond with the retraining program already under way at the Quinte Secondary School and to make use of the high school facilities. The course in agriculture will feature upgrading rather than retraining, and will attempt to bring low income farmers to a realization on how they might better run their farm operation.

The course content will include farm arthmetic, farm economics, book keeping, feeds and feeding, live stock management, soils and fertilizers, farm drainage, farm finances and English comprehension. Participants will be paid for attending school at the following rates: $7.00 per day for single persons. Students will receive an additional $4.00 per day if he is married and $2.00 per additional dependant up to a maximum of $4.00. This means that a married man with two children may collect $75.00 per week to return to school for a 3 month period.

The program is being organized by Mr. Elwood J. Buckley, Program 5 Co-ordinator for the Quinte Region and the Agricultural Representatives for the Quinte Counties: G. M. Mills, Napanee; W. D. Tipper, Stirling; H. I. Bell, Picton, and A. N. Watson, of Brighton.

Many of the educational programs in the past have benefited the up-to-date fairly-well-off farmers. This is an attempt to bring the not-so-well-off farmer up to the level where he can afford to pay his way in his home community. Persons interested in attending this winter 3 month short course should make application at their local Department of Agriculture Office.

CONSERVATION NEWS

LOGGING STARTS IN QUINTE AREA FARM WOODLOTS

Before long farmers will have completed their farm chores, and should be free to devote some time to their woodlots.

Past experience in the Quinte area has shown that woodlot owners who did their logging themselves fared best.. Some hired a man or two to help with the cutting and skidding, and they also completed their cut without damaging the woods too much.

How pleasant it is to look at the forest of a woodlot owner at Oak Lake south of Stirling, or at another one at Brewer's Mills, north of Kingston. Though these farmers removed a substantial number of mature trees and thinned their stands, where too dense, you could scarcely see any debris in the woods. The best logs were sold to a veneer plant and the rest to a nearby sawmill; the pulpwood was cut into four-foot lengths, and trucked to the pulpmill or made into firewood. The residual trees now have sufficient room and light to develop freely and the young growth was freed from the overshadowing branches of the old dominant and domineering trees. The future of the forest is assured.

Some farmers, however, sold their standing timber to buyers and let them do all the cutting and timber removal without personally supervising the operations. In many such cases the results were far from satisfactory both from the financial and forestry point of view.

Several farmers were offered rather attractive prices for their logs but when the final reckoning was made they discovered that the jobbers have taken, and paid for, only the choice logs, while the rest of the cut trees, often still containing fair sawlogs and good, sound plupwood were left behind, in disarray among young growth.

Any woodlot owner, before he decides to cut in his forests, is well advised to discuss matters not only with as many log buyers and sawmill owners as possible but also with experienced friends and neighbours, or he can write or phone the nearest Department of Lands and Forests office where a free consulting service is available. A visit by a forester or forest ranger can be arranged, the logging operations, best utilization and marketing discussed. Where necessary the Department of Lands and Forests representative helps the owner to mark trees to be cut and prepares a simple or an elaborate woodlot management plan to be adhered to by the woodlot owner.

THE BIBLE TODAY

The Bible Society is not meeting the world need for Scriptures. This fact was faced at a recent meeting in the U.S.A. of the United Bible Societies, representing some 35 member national societies.

While significant gains are being made each year in circulation figures, they are actually falling behind objectives set in the face of world needs. In 1965, over 76,900,000 Scriptures were circulated by the Bible Societies throughout the world.

"We do not want to give excessive weight to statistics," said Dr. Oliver Beguin, General Secretary of the U.B.S., but as a usual, indeed, an indispensible thermometer, they show us that the temperature is far below normal. Forty million portions, Bibles and New Testaments, is far too little for a healthy life in the churches and dynamic evangelistic outreach of the Christian faith."

An additional 36 million selections (less than a complete book of the Bible were also distributed to make the total of 76,9000,00.

Some church leaders and pastors are challenging their Christian people to share in a program of Scripture distribution, both in this country and overseas. On the basis that there are many today who do not possess even a portion of the Bible, as well as that larger number who do not use it, Christians are being encouraged to call on their neighbours, offering a portion of God's Word.

Suggested Daily Bible Readings

Sunday — Exodus 6: 28; 7: 25.
Monday — Exodus 11
Tuesday — Exodus 12: 1-20.
Wednesday — Exodus 12: 21-36
Thursday — Exodus 12: 37-51
Friday — Exodus 13
Saturday — Exodus 14.

How A Young Man Should Start Farming

Recently a panel of farmers and businessmen told senior agricultural students at the Kemptville Agricultural School how a young man could start farming today.

Mr. Ken Connell, Maitland, emphasized the importance of a written agreement as the basis of a partnership between a young man and his father. He said, "Both father and son must know where they are going."

Mr. Hidde Vander Meer, Prescott, told them, "If you are going into farming you must be willing to use your head and think." He also said, "A young farmer must make many decisions and be willing to take calculated risks."

Another panelist, Mr. Mervin Brownlee, Brockville, a graduate of K.A.S. and in the life insurance business, remarked that it was much better for a young man to buy his way into the farm business than to have his father give him the farm as a gift.

In preparation for the panel, Mr. A. G. Teskey and Mr. R. Huang of the K.A.S. Economics and Farm Management Division had arranged a series of lectures and films and had conducted a tour of farms in the Prescott — Brockville area.

Thursday Night Mixed Bowling

Ladies' high single and triple, Stella Barrie, 231 and 534; high triple, Daisy Corbett, 150.

Men's high single, Aurel Renout, 303; high triple, Bob Milligan, 705; high average, Bob Corbett, 190.

Other good games: Ruth Stewart 212, Walter Stewart 233, Daisy Corbett 207, Bob Corbett 250, Glen Hinds, 230, Ted Dobson 253, Bob Milligan 274.

Team Standings — Orphans 33, Hurons 17, Apaches 17, Westeners 17.

If you want a place in the sun, expect a few blisters.

New Sidney Township Municipal Hall Will Be Free of Debt When Opened Next Year

An example of municipal financing — rural style — was seen in Sidney township Tuesday, October 4th, 1966, as township officials gathered to lay the date stone of their new $70,000 municipal hall.

The new hall, built as a centennial project, will be ready for use early during the centennial year and when it is completed the structure will be completely paid for.

Members of township council, representatives of the township school board and other officials gathered for a brief date stone ceremony and to take a preview peek of their new municipal offices.

The new building at the corner of the 4th concession and the Wallbridge Road, is being built as a replacement for the former hall at Wallbridge which burned in 1943. Since that time, the township has been using rented quarters in the Orange Hall at Wallbridge.

Money Invested

Insurance money from the former hall was invested with the view of applying it toward a new municipal building.

Then when construction of the new building was decided on about three years ago levying for the structure was started and with receipt of next year's taxes the cost of building will be completely paid. Centennial grants from the Federal and Provincial governments amount to just over $13,000.

The new hall contains the council hall and offices for the clerk, treasurer, road superintendent and for the township school board on the first floor. On the basement level there is an auditorium, kitchen facilities and washrooms. There are vaults on both the basement and first floor level.

Opened Next Year

Wieger de Jong, of Stirling, is the general contractor for the new structure.

The official opening of the new hall will not be until Centennial Year, but Reeve Ernest Kells said in the meantime an "open house" would be held October 29th to give township residents the opportunity of viewing the new structure.

At the present time, the township clerk and treasurer have offices in their own homes, but eventually it is expected staff will be full time at the new offices.

Minutes Nearly Complete

Sidney Clerk J. Byron Harder said township records date back to 1790 and with the exception of a few years around 1830 the council minutes are complete.

It is thought that the minute book for missing period may have been left out of the vault and was destroyed at the time of the fire in 1943.

Last week copies of township records and current editions of The Intelligencer and the Stirling News-Argus were placed in a copper capsule for laying in the date stone of the new building.

DATE STONE CEREMONY — Sidney Township Reeve Ernest Kells is seen placing copper canister in date stone at the new township hall. Looking on are school board chairman Edison Sine and clerk J. B. Harder.

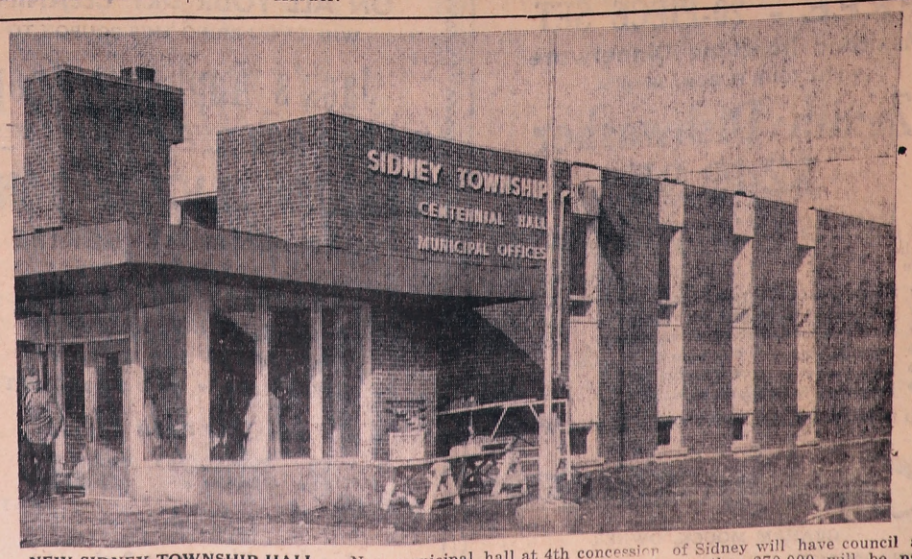

NEW SIDNEY TOWNSHIP HALL — New municipal hall at 4th concession of Sidney will have council and school board offices as well as council chambers and auditorium. Cost of more than $70,000 will be paid, when building is opened next year.

Sunday Services

At Local Churches OCTOBER 23rd, 1966

St. Andrew's Presbyterian Church

REV. D. C. MacPHERSON, B.A., Th.B.

St. Andrew's, Stirling
No service October 23rd

West Huntingdon
— 83rd Anniversary Services —
11.00 a.m. and 8.00 p.m.

A cordial welcome is extended to all.

THE ANGLICAN CHURCH OF CANADA

PARISH STIRLING, FRANKFORD AND GLEN MILLER

The Rev. F. F. Downing, Rector
The Rev. F. A. Crook, Assistant

TRINITY XX

Christ Church, Glen Miller
9.00 a.m. — Morning Prayer

St. John's Church, Stirling
11.00 a.m.—Morning Prayer

Trinity Church, Frankford
7.30 p.m.—Evensong

GOOD TIDINGS TABERNACLE

Affiliated with the Pentecostal Assemblies of Canada

MR. CARL YOUNG, Pastor
289 Front Street West, STIRLING
Phone 395-2537

— SERVICES —

Sunday—
10.00 a.m.—Sunday School
11.00 a.m.—Worship Service
7.30 p.m.—Evangelistic Service
Wed. Prayer Time — 12 noon - 2 p.m.
Phone in your prayer requests.
Thurs., Bible Study, 8.00 p.m.

Gospel Echoes—Channel 11, CKWS Kingston, every Sat. 6.30 to 6.45 p.m.

UNITED CHURCH OF CANADA

STIRLING PASTORAL CHARGE

Rev. J. Bruce Small, B.A., B.D.

Holy Communion — The first Sunday in Advent, Christmas Eve, Epiphany, Lent, Easter, Pentecost and World Wide Communion Sunday.

St. Paul's :
9.45 a.m. — Sunday School
11.00 a.m. — Service of Worship

Carmel:
9.45 a.m. — Service of Worship
10.30 a.m — Sunday School

Rawdon Pastoral Charge

REV. W. C. COX, B.A., B.D.

Bethel—
10.00 a.m.—Worship Service
11.15 a.m.—Sunday School

Mount Pleasant—
11.15 a.m.—Worship Service
10.00 a.m.—Sunday School

Wellman's—
2.30 p.m.—Worship Service
1.30 p.m.—Sunday School

ROMAN CATHOLIC CHURCHES

Pastor: Rev. James F. McGarvey, P.P.
— Holy Mass Schedule —

St. James The Minor Church, Stirling:
1st & 2nd Sun. of month — 9.00 a.m.
3rd, 4th and 5th Sun. of the month — 10.30 a.m.

St. Francis Of Assisi Church, Frankford:
1st and 2nd Sun. of month—10.30 a.m.
3rd, 4th and 5th Sun. of the month — 9.00 a.m.

GRACE CHAPEL

10.00 a.m.—Sunday School
11.00 a.m.—Lord's Supper
4.30 p.m.—Gospel Bells
7.30 p.m.—Gospel Service

Speaker—
Mr. A. R. McConkey, Detroit

8.00 p.m.—Thursday
Prayer and Bible Study

Young People's
8.00 p.m.—Saturday

HUNTERS!

— IT WON'T BE LONG NOW —

Why not check up on your supply of

Warm Fall Clothing

Hunting Caps -- Jackets -- Boots
Wool Sox -- Vests -- Gloves
Underwear

BOB'S

"Service With A Smile"

Stirling Hort. October Meeting

Twenty-six member attended the October meeting of the Stirling Horticultural Society at the home of Mrs. Lillie Hermon, of R.R. 1, Foxboro.

Mrs. Floyd Armstrong, president, opened the meeting with prayer. It was reported that eighteen members had attended the District 3 Annual meeting in September. The treasurer and the Goodwill secretary gave their reports. It was arranged to have the flower beds at the various parks, etc., cleaned up for the Winter.

A bus trip is being planned to go to Yorkdale on Monday, November 28th, leaving St. Paul's Church at 7.30 a.m. and leaving Yorkdale about 7.30 p.m. The fare will be $3.50, return.

Mrs. Ray Rose gave a very interesting report of the Horticultural Societies annual convention at Carleton University, Ottawa, in June. Mrs. Rose was the delegate from Stirling. It is interesting to note that there are 195 Horticultural Societies in Canada, with a total membership of 45,000. Expo '67 was also mentioned. There will be the first International Rose Garden there, with 100 varieties of roses and 100 of each kind. The first 100 came from Japan.

The Convention will be held at Guelph next year It has been passed by the Government that all Barberry must be destroyed because it harbours a certain bug that causes rust in grain crops.

Mrs. Ken Ray gave a reading entitled "Autumn" and Mrs. Grant Hubble a reading entitled "September", which, this year, could easily apply to October, too.

The next meeting will be held at the home of Mrs. P. Craighead, on November 21st, at 8.00 p.m. Mrs. J. B. Belshaw thanked the hostess, Mrs. Hermon, for the use of her home and the committee for a most delightful lunch.

October Meeting St. James C.W.L.

The October meeting of the Catholic Women's League was held in the Church recreation room and opened with prayer by the president, Mrs. Burley.

Appreciative thanks was extended to all who assisted in catering to the livestock sale.

The president gave a report on the executive meeting held in Kingston in September.

The local regional meeting is to be held in Madoc on October 30th and members are urged to attend this and the Friendship Tea at the Good Tidings Church, to take place on October 28th.

The first card party of the season is planned for the first week of November, while the November meeting will be a pot luck supper and it is hoped there will be a good attendance for both these events.

The Old Testament of the Bible was the subject of a question period, with Rev. J. F. McGarvey supplying pertinent information. Mrs. John Ryan gave a reading on "The Rosary".

The meeting closed with the reading of a psalm, "Praise to God", and a blessing by the director.

Refreshments were served by Mrs. John Doran and Mrs. Philip McAvoy.

St. Mark's W.A.

The October meeting of St. Mark's W.A., Bonarlaw was held at the home of Mrs. W. Neal.

The meeting opened with the singing of a hymn and Mr. Stewart conducted the devotional exercises. The Scripture was read by Mrs. J. Prest. Roll call was answered by "One thing to be thankful for throughout the year". There was an attendance of twelve members.

The financial report was given.

Your Weekly Smile

Of course women aren't what they used to be. They used to be girls.

STIRLING HORTICULTURAL SOCIETY

Cut away dead wood from shrubs and trees before the leaves fall, when it can be more easily distinguished.

On a motion of Mrs. Jones and Mrs. Heath, all outstanding bills were ordered paid. Mr. Stewart announced that Marmora Parish, which includes St. Thomas', St. Mark's Churches, Rawdon, had made a record contribution to the Anglican World Mission. Church calendars are also available and subscriptions to the Living Message are due.

Mrs. Eggett, on her trip to Saskatchewan, visited Waboden, where the bale was sent. She reported a small Indian village and it was evident that the place could stand plenty of help.

It was decided to hold the annual turkey supper the latter part of November.

During the programme Mrs. Jones gave an interesting paper. Mrs. Eggett read a poem. Mrs. Heath read an article from the Reader's Digest on the new method of teaching mathematics. Mrs. Neal conducted a contest on what constitutes a thanksgiving dinner.

Lunch was served and a social half hour spent.

High School Sports

(Continued From Page One)

fensive teams stopping every scoring attempt. Ken Smith made a total of 94 yards rushing and Barry Pyear made 89 yards. Gary Richardson made 50 yards and Ross McIntosh 49 yards.

The 4th quarter made a great change in the score. Nicholson came out very determined and scored a touchdown about half-way through the quarter. They made the convert and the score was 12-7.

Ross McIntosh got the ball across the line to make the score 18-7. Nicholson scored again with less than one minute to play and with the convert the score was 18-14 for Stirling. The home team froze the ball for the rest of the game to hold on to their slim margin.

This makes Stirling's record three wins, with a game against Madoc on Tuesday in Madoc and Tweed on Friday in Stirling.

Shower For Bride-Elect

On Friday night, September 30th, Mrs. Maurice Bell, Stirling, was hostess for a bridal shower in honour of Miss Sondra Chambers, of Guelph.

The rooms were very appropriately decorated with pink and white streamers, candles, and fancy umbrellas for the occasion.

An autograph book was passed among the guests in which each of Sondra's friends was asked to write some words of advice for her future. Materials of coloured paper plates, ribbons and flowers were distributed to each one from which they were to design and model a hat. The honoured guest acted as judge for the most original.

The bride-to-be was given a seat of honour. Mrs. Clifford Lansing, in her usual capable manner, composed and read the address, expressing words of wisdom and extending best wishes to Sondra, on behalf of her friends. Mrs. Jack Hall made the presentation of a set of crystal water glasses and juice glasses to match. These were displayed on a table set up with a place-setting of her china, a gift from the bride's mother, Mrs. Harold Chambers, together with the silverware Sondra has chosen.

Lunch was served by the hostess in a very unique fashion, in fancy boxes specially prepared for each person and containing a souvenir shower umbrella.

FOR WEDDING, SHOWER OR ANNIVERSARY
OR JUST AN OCCASIONAL GIFT

A New Assortment of
Cut Glass in "PINWHEEL"

VASES — CREAM & SUGAR
DECANTER SETS — CANDLE HOLDERS
BUTTER DISHES — BON BONS

SPECIAL — (Limited Supply)
3-PIECE SALAD SET — $395
2-PIECE SAUCE SET — $1.50

Burrell's JEWELLERY
STIRLING ONTARIO

Elwood Bateman

FAMILY PROTECTION
and RETIREMENT PLANS

SUN LIFE ASSURANCE COMPANY OF CANADA

This Week's Special
1 1962 Pontiac

PARISIENNE HARDTOP
4-door, V-8 standard, floor shift. Power brakes and steering.
Lic. 657-603.

ONLY $1395.

CASH — TRADE — TERMS

MORTON'S
NEW AND USED CARS

St. Paul's United Church AOTS
RUMMAGE SALE
Saturday, Oct. 29th
1.30 p.m.
Corner John and Front Streets

Anyone wishing to donate articles such as Furniture, Household Effects, Machinery or Knick-Knacks

— Call —
HATTON'S HARDWARE — 395-3346
or
ART'S SIGNS & T.V. SERVICE — 395-3462

FREE RADIATOR TEST

Now is the time to have your Radiator tested for Winter

Wells Ford Sales Ltd.

P.S. — YES, WE HAVE CASH AND CARRY PRICES

FREE
PROCTOR CITATION 2-SLICE TOASTER
or STEAM and DRY IRON
($14.95 value FREE)
WHEN YOU PURCHASE A

McClary Easy Clothes Dryer - $179.00 (with trade)
McClary Easy Electric Stove - $199.00 (with trade)
McClary Easy Automatic Washer - $299.
• EASY MONTHLY PAYMENTS

Jack's Appliance Shop
PHONE 395-2120 SALES and SERVICE

SAVE 10 per cent
ON ALL YOUR DRY CLEANING
WHEN YOU BRING THIS COUPON TO
Jack's Appliance Shop

FREE - 20-PIECE SET
Mexicana Ironstone Dinnerware
WITH YOUR PURCHASE OF A
Zenith Dishwasher
$249.95

Here's an offer you'll appreciate — before you invest in the most labour-saving appliance you can put in your home, we want you to try it for a full 7 days and assure yourself of all the leisure time it will allow you.

- Single control, 2-cycle 3-stage sterilizing wash
- Removable tilt-n-load top racks
- Dual automatic detergent dispenser
- No plumbing — just snap on to faucet
- Rolls easily — store it anywhere !
- Huge family-size load capacity

NO MONEY DOWN — PAY ONLY $2.95 A WEEK

Crest HARDWARE
GRAHAM MOUCK, OWNER
PHONE 395-2473 STIRLING

CANADA SAVINGS BONDS
CENTENNIAL SERIES
-- Always a Wise Choice --

- THE ULTIMATE IN SECURITY
- REDEMPTION AT PAR, ANYTIME
- 5.48% A YEAR IF HELD TO MATURITY

Contact
R. BRUCE BELL
STIRLING ONTARIO
SUB-AGENT:
Nesbitt, Thomson & Co. Ltd.

REXALL 2 FOR 1 SALE CONTINUES
To Saturday, October 22nd

Noble's Rexall Drugs
PHONES — DAY 395-2110; NIGHT 395-2194

Stirling News-Argus is also available at Noble's Drug Store Whitehead's and Livesey's Red & White

The Stirling News-Argus

With Which Is Incorporated The Stirling Leader

Published every Wednesday in the interests of Stirling and the County of Hastings

VOL. No. 85 — No. 43 STIRLING, HASTINGS COUNTY, ONTARIO WEDNESDAY, OCTOBER 26th, 1966 $3.50 per year in Canada — Single copies 10 cents

112th Anniversary St. Andrew's Presbyterian Church, Stirling, Sun., Oct. 30

SERVICES 11 A.M. AND 7.30 P.M. — REV. VERNON TOZER, B.A., B.D., OF MADOC, GUEST MINISTER —SPECIAL MUSIC BY CHOIR

Driver Training Course Discussed at High School Board Meeting

The Cubs Will Plant Blue Spruce Trees at School as Their Centennial Project

Harry Morrow chaired the monthly meeting of the Stirling-Rawdon District High School Board. He was supported by Burton Morton, Jas. Johnston and Dr. R. B. Murray.

Chairman Morrow announced that a meeting would be arranged in the near future with the Centre Hastings High School Board.

Joe Irish noted that a break in a steam pipe had been repaired; also a number of desks had been repaired.

His report was received on motion of Jas. Johnston and Dr. R. B. Murray.

Will Plant Blue Spruce Trees

Mr. Irish, on behalf of Stirling Cubs, requested permission to plant two Blue Spruce trees on the front lawn of the School as a Centennial project. This request was granted on motion of Burton Morton and Jas. Johnston.

Driver Training Course Discussed

A lengthy discussion was held in regards to the driver training education at the School. Mr. P. Fairman, who is a qualified instructor, was in attendance and answered various questions asked by Board members. It was finally decided to find out how many students would be interested in taking a driver training course before approval was given. Tentative fee set was $25.00 per pupil.

In his monthly report, Principal J. L. Lambert requested permission to have installed floor sockets or a heavy standard for badminton posts in the gymnasium. This would permit two games instead of one at a time. He was requested to investigate the costs.

Mr. Lambert reported that all departments, with the exception of Science and Geography, have now been inspected. He noted that most reports seem very favourable.

It was the decision of the Board to award Scholarships at this year's Commencement Exercises to 4-year Arts and Science classes.

On motion of Johnston and Murray $300.00 each to the Boys' and Girls' Athletic Associations were granted.

Accounts Passed

The following accounts were passed for payment on motion of Burton Morton and Dr. Murray:

Joe Thompson, $68.79; Zentronics Ltd., $2.50; P. W| Fairman, supplies, $15.38; Clarke, Irwin & Co. Ltd., $27.80; J. Irish, $7.50; Tanner's Service Station, $21.09; Superior Propane Ltd., $37.74; Mouck Hardware, $69.30; Stirling Lumber Ltd., $135.67; Thomas Nelson & Sons, $3.05; O'Neil Stationery, $102.27; Moira-Schuster Ltd., $6.00; Oxford University Press, $2.54; McGraw-Hill Co., $62.40; Longmans Canada Ltd., $6.14; Bishop Seeds Ltd., $17.67; Brown Bros. Ltd., $305.00; Momar Ltd., $117.31; Musson Book Co., $20.23; Oliveth Underwood Ltd., $9.70; Arch Reid Enterprises, $90.61; Crown Cleaners, $5.00; F. R. Armstrong & Son, $4.32; Gestetner Ltd., $133.42; Hatton Hardware, $9.23; Walker Hardware, $2.57; W. J. Gage Ltd., $2.92; Foxboro Pump Clinic, $13.70; Ryerson Press, $1.42; Sir Isaac Pitman Ltd., $2.73; Mark Tripp Ltd., $51.45; Lockington Sports Ltd., $117.41; McIntosh Bros., Belleville, $104.41; Barratt's Stationery, $11.62; St. Pierre Radio and T.V., $1.20; Collier-MacMillan Ltd., $26.35.

Shell-Out For UNICEF

Remember that when the ghosts and goblins come calling on Hallowe'en Night, Monday, October 31st, many will also be calling with a UNICEF box for your coins, which will go to provide health and hope for less fortunate children around the world.

In Stirling, on Monday night, members of the Brownies and Girl Guides will be out collecting for this worthy cause.

TIME TO TURN BACK THE CLOCK

This is "catch-up" week-end — when Daylight Saving Time comes to an end, and we turn the clocks back one hour on Saturday night. You might like to turn back the time for other reasons, but with this flip of the hand, you are actually putting away for another season, sunshine and ushering in what late Fall and Winter usually have in store.

From now until late February, most of us will be getting up in darkness, and returning from work by artificial light.

Be that as it may, we will have one hour's extra rest on Sunday morning — just to prepare us for the rugged days ahead.

On Petit Jury

Among those from this district who served on the Petit Jury of the Fall Assizes were Mrs. Harold Thompson, Mrs. Edwin Warren, Mrs. Wm. Heath, Ralph Clements and Jack Sager.

Struck By Car

Mrs. Angus Rupnow, 35 James St., was injured early Tuesday morning while on her way to work at Elaine Footwear. According to Police Chief C. E. Hicks, who investigated the accident, she was struck by a car, driven by Dennis Wayne Roe, also of town, on the curve of Front St. E. and the Town Line.

The injured lady was taken to Belleville General Hospital by ambulance and was later transferred to Kingston General Hospital that same afternoon where she was placed in traction for whiplash.

HIGH SCHOOL SPORTS

(By David Faulkner)

Madoc Football Games
October 18th

The juniors played first and were defeated by a very narrow margin.

In the first quarter Les Pyear foiled a touchdown attempt by intercepting a Madoc pass and getting the ball for Stirling. The second quarter was disaster for our team. Madoc scored two safetys plus a touchdown and the convert, making the score 9-0.

Stirling drove the Madoc team back in the third and fourth quarters and with three seconds remaining in the game Les Pyear scored a touchdown and Robert Bastedo caught the convert, making the final score 9-7.

Senior Game

The Senior game was phenomenal. The two teams were very evenly matched and both were determined to win. Ken Smith started the scoring on a 25-yard run and Barry Pyear kicked the convert to make the score 7-0.

In the second quarter Madoc got 10 yards from Stirling's goal line and Barry Pyear intercepted a pass which would have been a touchdown. He ran the ball 30 yards up field. The Madoc team recovered the ball and were headed for a touchdown. Our defence changed their plans and on their 3rd down, about 20 yards from the goal, they decided on a try for a first down, which was futile and they attempted a field goal. This was unsuccessful and Barry Pyear was waiting under the goal posts to take the ball out of the end zone. Near the end of the quarter, after unsuccessful attempts, Madoc finally kicked a field goal for 3 points.

After half time, both teams were determined not to be scored upon, which made the 3rd quarter an exciting one. First one team would have the ball then the other, with neither side able to score. At one point, Madoc tried another field goal attempt but were unsuccessful because of the manner in which Stirling's defence fired in and ruined the kick.

In the fourth quarter, with the score still 7-3, Stirling could not let

(Continued on Page Eight)

DIST. GOVERNOR VISITS ROTARY

W. R. "Bert" Horton, Huntsville, District Governor of Rotary District No. 701, paid his official visit to the Stirling Rotary Club at its regular weekly dinner meeting held at the "Sterling" Hotel on Tuesday night.

President Art Loucks chaired the meeting. A rousing sing-song was led by Rotarians Don Williams and Elwood Bateman.

The District Governor was born in Huntsville and is retired from the dairy business in that town. He has been a member of Rotary for over 31 years and has a perfect attendance. He has helped to organize twenty-two new Rotary Clubs in Ontario and Quebec. He is serving his second term as Governor, the first being in 1957-58.

Governor Horton, in his address, commended the local Club on their attendance record throughout the years. He especially congratulated them on having a 100 per cent attendance for this meeting. Several types of classifications were discussed and the Governor urged the Rotarians to increase membership and make an effort to attend District Conferences.

The District Governor was introduced by Rotarian Graham Mouck and thanks were expressed by Rotarian Harold Bird.

Turkey Bingo
December 6th

During the business part of the meeting, it was decided to hold the annual Turkey Bingo on Tuesday, December 6th.

In Hospital

Friends of Clarke Rodgers will regret to learn that he is a patient in Belleville General Hospital. He was admitted on Wednesday of last week.

Annual Meeting District Boy Scouts

The annual meeting of the Moira Valley District Boy Scouts of Canada was held in the Trinity United Church, Madoc, on Monday evening, October 24th. Members were present from Stirling, Marmora, Bonarlaw, Thomasburg, Plainfield and Tweed. The meeting was opened by the chairman, Rev. Thompson, of Madoc, who welcomed all the groups and then gave a talk on the District activities.

Nomination for the new Council were then taken with Rev. Thompson, President; Secretary, Rev. David Potter, of Madoc; Treasurer, Mr. Sid Demorest, Marmora; and Vice-President, Mr. John VanVolkenburg, Marmora. It was moved by Mr. Clare West and seconded by Mr. John Vanolkenburg that Mr. J. Irish, of Stirling, be re-appointed as District Commissioner for 1967.

Mr. Lew Griffith, Assistant Provincial Commissioner, Quinte Region, of Cobourg, gave a short talk on Scouting and the handicaps of Districts that are spread out so far.

A smorgasbord supper was served by the ladies of Trinity Church. Mr. J. Irish then showed some of his coloured slides taken in England.

The highlight of the evening was the presentation of the Wood Badge to Mrs. Doris VanVolkenburg, Marmora.

Rev. Thompson closed the meeting with prayer.

92 REGISTER FOR NIGHT SCHOOL

The Stirling Rural Community Night School opened Monday, October 24th, with 92 residents of Stirling and district in attendance.

The physical fitness course for women, with 36 registered, and taught by Mrs. J. Kiser, Foxboro, is filled, as is the upholstery course, with 17 registered, and taught by Mr. Carl Jatel, Belleville, and the sewing class, with 17 registered, and taught by Mrs. W. D. Acker, Bonarlaw.

The two other classes, oil painting, with 11 registered and taught by Mrs. F. Brown, Belleville, and the millinery course, also with 11 students, with Mrs. Lillie Howard, Stirling, as instructor, also are proving very popular, but room is still available for a few more registrations.

Canvass For Blind Nets $468.18

Mrs. C. B. Rollins, convenor of the canvass for the Canadian National Institute for the Blind in Stirling, reports the net proceeds amounted to $468.18. She is deeply appreciative of the work of the various canvassers and the generous response to the appeal by citizens in general.

Attended History Conference

Mr. Andrew Bean and Mr. Wendell Camm, of the local High School, were in Ottawa on Saturday, October 22nd, for the Eastern Ontario Fall History Conference. The meetings were held in Woodroffe High School. Dr. Pauline Jewett addressed the teachers on "Parliamentary Reform — How Has It Worked?" The leaders of the discussion groups were from scattered points and included Professor W. Dray, of Case Institute of Technology, Cleveland, Ohio, and Professor Welmsley, of Macdonald College, Ste. Anne de Bellevue, Quebec. After the sessions were completed, the teachers enjoyed a history tour of Ottawa, arranged by the Ottawa teachers. The whole conference was sponsored and conducted by District 26 of the Ontario Secondary School Teachers' Federation to encourage better history teaching in Eastern Ontario.

Mr. Geo. Heasman Elected President Newly Formed Senior Citizens Club

Meetings Planned Every Thursday Afternoon At Masonic Hall — Drop In

On Thursday, October 20th, the Senior Citizens' Club held its regular weekly social meeting with cards, games and refreshments.

Midway during the afternoon, the members took time out to elect officers for the period up to June, 1967, and give the Club an official name.

Mr. Geo. Heasman opened the meeting and turned the chair over to Mr. Robt. Hulin, who complimented the members on progress made and wished them success in the future.

Before nominations were called, Rev. F. Crook moved that the present officers continue until June, 1967. This was seconded by Mrs. Finkle and carried.

It was decided to elect a Vice-President and a Chairman of the House Committee. The officers elected are:

President — Mr. Geo. Heasman

Vice-President — Mrs. A. Harrington

Secretary — Mr. and Mrs. Fred Bell

Treasurer — Mr. and Mrs. J. B. Belshaw

Chairman of the House Committee — Mr. Clifford Cain.

The Club was named "The Senior Citizens' Club for Stirling and District".

A committee waited upon the Village Council on Tuesday, October 25, to discuss support from the Recreation Council.

Public School Bowling League

Nice Shots 5, Butter Bugs 0; Five Hits and a Miss 5, Jitterbugs 0.

Girls' high single and double, Kathryn Valchar 175 and 331. High average, 158, Kathryn Valchar and Denise Meeks.

Boys' high single, Ricky Farrell 197; high double, Danny Jones, 330; high average, Mike Hunter, 157.

Other high doubles and singles Ricky Farrell 324 (197); Ken Burfoot 292 (190); Milke Hunter 296 (168); Denise Meeks 286 (161).

Honoured On 25th Anniversary

A surprise party was held Saturday evening at the home of Mr. and Mrs. Don Farrar, Frankford, to celebrate with Mr. and Mrs. Ray Rose on the occasion of their twenty-fifth wedding anniversary.

Prior to the party, the honoured couple were guests at a family dinner at the Glenburnie Restaurant, Trenton.

Mrs. Rose is a daughter of Mr. Foster Wannamaker, Stirling, and the late Mrs. Wannamaker. Mr. Rose is a son of Mr. Delbert Rose, of Frankford, and the late Mrs. Rose. They were married at St. Paul's United Church Parsonage on October 18th, 1941, by Rev. A. M. Laverty.

They have two children, Mrs. Jim (Marilyn) Stobbart, Belleville, and Susan, at home, and one grandson, Ricky Stobbart.

At the surprise party, some fifty relatives were in attendance. Mrs. Alfred Akins, sister of Mrs. Rose, acted as chairlady for an enjoyable programme. She also read a humorous address to the couple.

As a memento of this happy occasion, Ray and Hilda were asked to accept numerous gifts, along with best wishes of everyone present for many more years of happiness and prosperity.

Mr. and Mrs. Rose graciously voiced thanks for the lovely gifts, after which a banquet was served and a social time enjoyed.

Your Weekly Smile

A man should work eight hours and sleep eight hours, but not the same eight hours.

- COMING EVENTS -

HAVELOCK HOTEL HALLOWE'EN Party, Monday night, October 31st. Costume Party. 43-1

RESERVE THIS DATE — Thursday, November 24th, for the annual Turkey Supper at St. Mark's Anglican Church, Bonarlaw. 43-1

ROTARY TURKEY BINGO, UNDER auspices Stirling Rotary Club, in Stirling Theatre, Tuesday, December 6th, at 8.00 p.m. 43-5

SALEM UNITED ANNIVERSARY, Sunday, October 30th. Service at 11.00 a.m. Rev. S. A. R. Delde, of Kingston, guest minister. All invited to attend. 43-1p

PIE SOCIAL AT RIVER VALLEY School House, Friday, October 28th. Come and bring your friends any time during the evening. Proceeds in aid of River Valley Cemetery. Admission: Adults 50c; children, under 12, 35c. 41-3p

EUCHRE PARTY AT THE HOME of Mr. and Mrs. Murray Morgan, West Huntingdon, Friday, November 4th, at 8.30 p.m., sponsored by Christ Church, Thomasburg. Good prizes. Lunch. Admission 35c. 43-2

ANNIVERSARY SERVICE, SPRING Brook United Church, Sunday, October 30th. Service at 11.00 a.m. standard time). Rev. Geo. A. Southall, B.A., B.D., Plainfield, guest minister. ANNUAL TURKEY SUPPER, Friday, October 28th, at Orange Hall, Spring Brook. Time: 6.30 p.m., till all served. Adults $1.25; children, to 12 years, 75c; pre-school free. Everyone welcome. 42-2

SADIE HAWKINS DANCE, FRIDAY OCTOBER 28th. SWING TO THE SOUND OF "KING EDWARD'S COURT", 9 to 1.30. ADMISSION $1.00 PER PERSON, AT CENTRE HASTINGS RECREATION CENTRE, MADOC (FORMER ARMOURIES). PRIZES FOR BEST COSTUMES. REFRESHMENTS. 42-2

Local and Personal

Mrs. T. M. Nicol, Madoc, was a guest Sunday of Mrs. L. Munro.

Miss Marion Camm, Queen's University, Kingston, visited at her home during the week-end.

Mrs. J. B. Hough recently returned home after an enjoyable trip to Boston and Cape Cod.

Mrs. Annie Searles, of Oak Lake, spent last week-end in Toronto visiting her friend, Mrs. Shaw.

Mr. and Mrs. Sheldon McIntosh were Sunday guests of Mr. and Mrs. Jim McIntosh, Oshawa.

Mrs. Robert Clarke, Gimili, Man., is spending two weeks with her parents, Mr. and Mrs. Fred Beckett.

Mrs. Janet Utman spent Friday of last week with Mrs. Annie Searles, Oak Lake.

Mrs. J. E. Moodie, Ottawa, and niece, Mrs. J. Vanderbosh, Chesterville, spent a few days with the former's sister, Mrs. L. Munro.

Mr. and Mrs. Gordon McConachie, Grosse Point, Michigan, were recent guests of Miss M. Osborne and Miss Geraldine Conley.

Mr. and Mrs. Cecil McIntosh, of Winchester Springs, were guests on Friday and Saturday of Mr. and Mrs. Sheldon McIntosh.

Mr. and Mrs. R. G. Thain, David, Carolyn and Janet, of Sudbury, spent the week-end with the former's mother, Mrs. R. H. Philp.

Mrs. Warren Harlow and Mr. and Mrs. Leslie Thompson were Saturday guests of Mrs. Gordon Nelson and Mary, at Keswick.

Mr. and Mrs. Gordon Foster, of Moira, and Mr. and Mrs. Lorne Watson attended the Beckett-White wedding in Pickering on Saturday, October 22nd.

Mr. and Mrs. Craig Watson and Jimmy attended St. Paul's Anniversary services on October 16th and spent the day with Mr. and Mrs. Lorne Watson and family.

Mrs. Grace Henry, Orchard Park, New York, is a guest of Mrs. Violet and Emery Demorest, Belleville Road. She spent an afternoon with Mrs. Edith Demorest and daughter, Stirling, R.R. 2.

Mr. and Mrs. Edwin Warren, Directors of the Quinte Travel Trailer Club attended an Association meeting of all Ontario Clubs on Saturday in Oshawa at Simcoe Hall. They were accompanied by Mr. and Mrs. Lew McMullin, of Belleville.

Garry Stevenson, salesman for the Bata Shoe Co. factory at Frankston, Australia, called on Mrs. Harry Clarke on Friday. Mr. Stevenson reports Seymour Ashley, who is production manager at the Australian factory, and a son of Mrs. Clarke, of town, doing an excellent job at his position.

PROCLAMATION

STANDARD TIME

SHALL BECOME EFFECTIVE IN THE VILLAGE OF STIRLING AT 12.01 A.M. ON

SUNDAY, OCT. 30th, 1966

D. W. RODGERS, Reeve

Dated this 25th day of October, 1966.

History of Hon. J. R. Cooke Chapter of the IODE

The Hon. J. R. Cooke Chapter, Imperial Order Daughters of the Empire was instituted on March 27, 1941, with the signing of the charter by 10 charter members namely: Mrs. Elgin Mundy, Oshawa; Mrs. Cecil Baker, Elmvale; Mrs. Eric Lovell, deceased; Mrs. Lillian Consaul, deceased; Mrs. Desmond Jackman, Ottawa; Mrs. Thos. Shannon, Marmora; Mrs. Wm. Prest, Spring Brook; Frances Clarke; Mrs. Wm. Bolte, Stirling; Mrs. R. B. Bell, Stirling.

The Chapter was named in honour of the late Hon. J. R. Cooke, of Harold, Ont., one-time chairman of Ontario Hydro.

The first meeting was held in the office of Mr. H. C. Martin, who has always been very interested in our work. Mrs. Martin is our Honourary Regent at present.

We have one Life Member, Mrs. E. A. Luery, who was our Honourary Regent for 14 years. The first discussion meeting prior to our institution was held at her home.

The usual projects were engaged in during the war years to raise funds to carry on our work.

In 1950, our largest project, locally, was carried out — the furnishing of a room in the Trenton Memorial Hospital. The door of said room bears the plaque, "Furnished by the Hon. J. R. Cooke Chapter, I.O.D.E., Stirling, Ont.". The health room at the local Public School was furnished and the door bears a similiar plaque.

There seems to be a bit of a recession in I.O.D.E. membership throughout our country and we are no exception. However, even finance and commerce have their recessions so all we remaining members can do is work a little more fervently.

The Imperial Order, Daughters of the Empire is truly a great Order. Its destiny is in our hands. If we are to make its influence felt to the highest possible degree in these trying times, we as members must work both faithfully and loyally, always cherishing our Imperial motto, "One Flag, One Throne, One Empire".

"Twenty-five years! Will we reminisce
On how well we've done our part?
Or look into the future
And take action with a prayer in our hearts?"

BURNS CLEANER
NO SMOKE, NO ODOUR
TEXACO FUEL CHIEF
HEATING OIL
DOUG ACKERS
Your Local Texaco Dealer
PHONE STIRLING 395-3770

General Meeting St. Paul's UCW

The October general meeting of St. Paul's U.C.W. was held in the Sunday School rooms with 41 in attendance.

The president, Mrs. Jack Bush, opened the meeting with a meditation on the Thanksgiving theme.

Invitations were read to attend a tea at Stockdale on November 2nd and the Fellowship Meeting at Glad Tidings Pentecostal Church on October 28th. The U.C.W. will pack another bale on Wednesday, November 23rd.

Mrs. R. Patterson, Stewardship and Recruiting chairman, stated that more members for both financial and physical needs are needed. She said, "Count your blessings and see what God has done. Give as you would His Hand the offering took."

The president of Unit 2, Mrs.. Roy Tucker, read a poem, "City of Dreams", as an opening for the programme. A film "Receive and Ye Shall Give" was shown which dealt with mission work. Faith is our response to God for His care. There are 280 missionaries from Canada, working around the world, preaching the word of God, teaching and caring for the sick. They also assist flood, famine, and war victims. If there be sacrifice, remember — God so loved the world that He gave His only begotten Son, that whosoever believeth in Him should not perish, but have everlasting life.

A skit on Stewardship was presented with Mrs. Tucker playing the part of the Stewardship Secretary of the U.C.W. The secretary has been working on her annual report to present to the executive. She isn't getting along very well. The group didn't raise so much money this year, although it was a good year — a year of accomplishment. The blessed ones give themselves — a parcel of body and brain, strength and spirit, wits, and love and little special personal things. The real report is written in hearts and growing where the seed has been sown and building where foundations have been laid. Others in the cast were Mrs. J. Svoboda, Mrs. B. Faulkner and Mrs. A. McDonell.

The appropriate "Thanksgiving Prayer" was sung by Mrs. J. Svoboda and Mrs. B. Jones, with Mrs. H. West accompanying. Mrs. Grant Richardson led in prayer in memory of Mrs. J. Mulheron.

Mrs. C. West and Mrs. D. Duffin, members of Unit 5, gave a most inspiring worship service with pauses for silent prayer between each hymn, prayers and Scripture lesson. The Benediction was pronounced by Mrs. West.

A lunch of tarts and tea was served by Unit 3, after which Mrs. Small expressed thanks, on behalf of all present, to all who had helped in any way during the evening.

Spring Brook UCW

The president, Mrs. Gerald McFaul, welcomed members and visitors to the Thanksgiving meeting of the Spring Brook United Church Women.

The hostesses were Mrs. Harry Haslett and Mrs. Bert McCoy.

Two minutes' silence was observed for Mr. Apps' father and Mrs. John Mulheron.

The devotional was taken by Mrs. D. Fleming on Thanksgiving, using two hymns. A psalm was read in unison.

Mrs. M. Bateman gave the Secretary's report. A skit, "Bow Before the Wind" was in charge of Mrs. G. Williams with Mrs. M. Reid, Mrs. M. Mason and Mrs. L. Bailey taking part.

The regional rally was held on October 17th and the supper will be held on October 28th, in the Orange Hall.

Mrs. James Spry reported for the visiting committee. Mrs. H. Haslett reported for the flower and fruit committee in the absence of Mrs. P. Mumby, who is hospitalized.

The next meeting will be held on November 3rd with a guest speaker on "Missions". Roll call will be "Name a Missionary".

The meeting closed with prayer and a social time was enjoyed.

Carmel UCW

The October meeting of Carmel U.C.W. was held at the home of Mrs. Robt. Hearns. The president, Mrs. Douglas Pyear opened with a poem and a welcome to the fifteen members and 4 visitors.

Mrs. Ernest Grills and Mrs. Ray Keating, as programme committee, presented the devotional in dialogue form with prayer and Scripture readings.

The business included arrangements for the Area Rally and banquet.

Mrs. Jack Armstrong gave a reading on Stewardship and Mrs. Archie Bailey, as Welfare chairman, read the allocation for supplies and also a letter of appreciation from the Fred Victor Mission for used clothing received from the Church.

Mrs. Chas. Smith gave a reading and Mrs. Keating conducted an oral contest.

The hostess served lunch and the remainder of the afternoon was spent in quilting.

Ivanhoe

(Miss Bessie Fleming)
(Held Over)

Mr. Albert Seeley, Rochester, N.Y., called on old friends in Ivanhoe on Monday.

Mrs. Barton Haggerty, District President of Hastings North W.I. and Mrs. Keith Bray visited the School for Retarded Children at Tory Hill on Wednesday.

Mr. P. M. Wood, Miss Bessie George and Mrs. Arthur Wood visited relatives at Flinton on Thursday.

Mr. Walton Reid has been confined to his bed for the past week.

Mr. Barry Bray, Pembroke, is suffering from influenza at his home here.

Mr. and Mrs. Milton Shaw spent the week end with Mr. and Mrs. Frank Wager, Picton.

Mr. and Mrs. Elymer Rollins were Sunday dinner guests of Mr. and Mrs. Harold Reid.

Many a domestic explosion has been touched off by an old flame.

2nd BIG week

IGA BEEF ROUND-UP

Supplied by THE OSHAWA WHOLESALE LIMITED supply depot for progressive independents

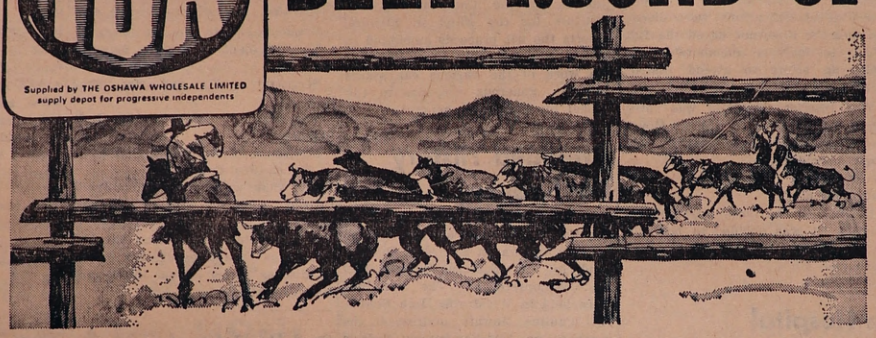

Table-Rite Canada's Finest Quality Red Brand Beef
Sirloin, Porterhouse, Wing, Boneless Round
STEAKS
ROASTS
Rump Roast lb. 89¢

MINCED CHUCK, Freshly Ground lb. 65c
Rindless — vac pak
SLICED SIDE BACON - - - lb. 89c
(Whole or Half)
PEAMEALLED COTTAGE ROLLS - lb. 69c

GRANULATED — 10 LB. SIZE
White Sugar - - 73c

IGA CANNED — BUY A CASE FOR $1.69 — 10-oz. size
Soft Drinks 12 for 85c

Toastmaster - (Ideal for School or After School Snacks)
Filled Cup Cakes 2 pkgs. 25¢

STOCKLEY FANCY — 15-oz. size
Honey Pod Peas 4 - 69¢

White or Coloured
ANGELUS MARSHMALLOWS 2 lbs. 69c
BEE HIVE CORN SYRUP - 2-lb. tin 39c
Dr. Ballard's — Beef, Chicken, Liver — 15-oz. size
CHAMPION DOG FOOD - 3 tins 39c
Humpty Dumpty — Reg. 49c Size
POTATO CHIPS - - - pkg. 41c
Chicken Noodle
LIPTON'S SOUP MIX - 2 pkgs. 43c
NABOB COFFEE - - - lb. 85c
24-oz. size
PURITAN BEEF STEW - - - tin 49c

Sweet "N" Juicy Cal. Sunkist — Ideal for Shell-Out
ORANGES - 3 doz. $1
Snow White Canada No. 1 Grade
CAULIFLOWER, Local Grown - ea. 29c
Canada No. 1 Grade — 3 lb. bag
CARROTS, Bradford Grown 2 bags 29c
Fancy Grade
ONT. McINTOSH APPLES - 3 lb. bag 33c
Produce of U.S.A. — Canada No. 1 Grade
CUCUMBERS - - - - 3 for 29c

24-oz. size
PURITAN MEATBALL STEW - tin 39c
Tomato or Vegetable — 10-oz. size
AYLMER SOUP - - - - 4 tins 49c
Mrs. Luke's — 24-oz. size
STRAWBERRY JAM - - - jar 45c
Orange Pekoe — pkg. of 60's
RED ROSE TEA BAGS - - pkg. 79c
Philip's — Save 6c — 4-oz. size
MILK OF MAGNESIA - bottle 39c

-- BAKERY FEATURES --
IGA BLUEBERRY PIE - - each 49c
DEMPSTER'S MIXED ROLLS - 12 for 45c

-- DAIRY DEPARTMENT --
Black Diamond — 16-oz. size
CANADIAN CHEESE SLICES - - 55c

-- FROZEN FOOD FEATURES --
PEAS, CORN, MIXED VEGETABLES — 12-oz. poly
FRASERVALE VEGETABLES - 6 pkgs. $1

We reserve the right to limit quantities
Prices Effective October 26th, 27th, 28th and 29th

BIRD'S IGA
PHONE 395-2164 — FREE DELIVERY ON ORDERS $5.00 AND OVER

Sunday Services

At Local Churches OCTOBER 30, 1966

St. Andrew's Presbyterian Church
REV. D. C. MacPHERSON, B.A., Th.B.
St. Andrew's, Stirling
112th Anniversary Services
11.00 a.m. and 7.30 p.m.
Rev. Vernon Tozer, B.A., B.D., Madoc, Guest Preacher
West Huntingdon
No service October 30th. Congregation worshipping with St. Andrew's, Stirling.

THE ANGLICAN CHURCH OF CANADA
PARISH STIRLING, FRANKFORD AND GLEN MILLER
The Rev. F. F. Downing, Rector
The Rev. F. A. Crook, Assistant
TRINITY XXI
Trinity Church, Frankford
9.00 a.m. — Morning Prayer
St. John's Church, Stirling
11.00 a.m.—Morning Prayer
Christ Church, Glen Miller
6.30 p.m. — Evensong

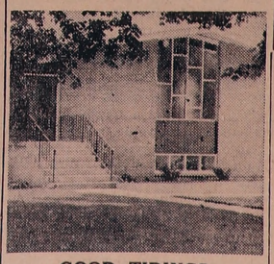

GOOD TIDINGS TABERNACLE
Affiliated with the Pentecostal Assemblies of Canada
MR. CARL YOUNG, Pastor
289 Front Street West, STIRLING
Phone 395-2537
— SERVICES —
Sunday—
10.00 a.m.—Sunday School
11.00 a.m.—Worship Service
7.30 p.m.—Evangelistic Service
Wed. Prayer Time — 12 noon - 2 p.m.
Phone in your prayer requests.
Thurs., Bible Study, 8.00 p.m.
Gospel Echoes—Channel 11, CKWS Kingston, every Sat. 6.30 to 6.45 p.m.

UNITED CHURCH OF CANADA
STIRLING PASTORAL CHARGE
Rev. J. Bruce Small, B.A., B.D.
Holy Communion — The first Sunday in Advent, Christmas Eve, Epiphany, Lent, Easter, Pentecost and World Wide Communion Sunday.
St. Paul's :
9.45 a.m. — Sunday School
11.00 a.m. — Service of Worship
Carmel:
9.45 a.m. — Service of Worship
10.30 a.m — Sunday School

Rawdon Pastoral Charge
REV. W. C. COX, B.A., B.D.
Wellman's—
10.00 a.m.—Worship Service
11.15 a.m.—Sunday School
Mount Pleasant—
2.30 p.m.—Worship Service
1.30 p.m.—Sunday School
Bethel—
Bethel Service withdrawn for Salem Anniversary.

ROMAN CATHOLIC CHURCHES
Pastor: Rev. James F. McGarvey, P.P.
— Holy Mass Schedule —
St. James The Minor Church, Stirling:
1st & 2nd Sun. of month — 9.00 a.m.
3rd, 4th and 5th Sun. of the month — 10.30 a.m.
St. Francis Of Assisi Church, Frankford:
1st and 2nd Sun. of month—10.30 a.m.
3rd, 4th and 5th Sun. of the month — 9.00 a.m.

GRACE CHAPEL
10.00 a.m.—Sunday School
11.00 a.m.—Lord's Supper
4.30 p.m.—Gospel Bells
7.30 p.m.—Gospel Service
Speaker—
Mr. A. R. McConkey, Detroit
8.00 p.m.—Thursday
Prayer and Bible Study
Young People's
8.00 p.m.—Saturday

The Stirling News-Argus

PUBLISHED EVERY WEDNESDAY

An Independent Weekly devoted to the interests of Stirling and Hastings County

Member of the Ontario and Canadian Weekly Newspaper Associations

R. L. HULIN — Editor and Publisher

Telephone: 395-3321

SUBSCRIPTION RATES

Anywhere in Canada, $3.50 a year in advance; $4.50 a year to subscribers in the United States or other foreign Countries. The date to which the subscription is paid is indicated on the address label

Authorized as second class mail.Post Office Dept., Ottawa

WEDNESDAY, OCTOBER 26th, 1966

- Editorial -

FOOD IS STILL THE GREATEST BARGAIN

There has been a great deal of controversy lately re the high cost of food and, as a result, a move by the housewife to boycott supermarkets.

In reality, Canadians eat better and eat more today than ever, but spend a smaller percentage of income on food than ever before.

The figures we are going to quote are American, but they would compare favourably with up-to-date Canadian figures.

Consumers spend 19 per cent of their income on food today, compared with 26 per cent back in 1948. This bears out the fact that food prices have risen at a slower rate than the average family income.

Retail food prices have risen approximately 24 per cent. However, the cost of housing has increased 33 per cent and the cost of medical care has jumped about 65 per cent.

The average family spends far less on food than people in other countries. The latest figures available tell us the average British family, for example, spends 29 per cent and the average Russian family spends 50 per cent or more !

We also work a far shorter time to pay for most food items than people in other countries. The time required for us to earn enough money to buy a month's supply of food for our family has gone steadily downward. In 1949 it took 62 hours to earn enough, in 1952 it took 52 hours while today it takes only 37 hours.

The retail food business produces the largest sales of all retail businesses, but produces less dollar profit. The average net profit in percentage in the food industry is far less than that produced by the "Big 3" auto makers and the large steel producers. Thus, the biggest efficiency of operation and the intense competition makes food the "Biggest Bargain" in Canada today.

Ornaments In Autos Critized

A five-man coroner's jury, holding an inquest into the traffic deaths of two Frankford youths on Tuesday of last week, recommended the elimination from automobile interiors of decorations, ornaments and unnecessary lighting fixtures.

Hastings County coroner, Dr. Peter Briggs, Stirling, conducted the inquest into the deaths of 16-year-old Lorne Donald Bates, and James William Turner, 17, who were killed on September 5th in a one-car crash south of Stirling, on Highway 33.

The jury found that the youth died from injuries sustained when the car in which they were passengers went out of control on Highway 33, careened off the road, and struck a tree.

Three other occupants in the car at the time were taken to hospital, including the driver, 21-year-old Robert Spencer, of R.R. 4, Stirling.

Crown Attorney John Pringle produced a number of photographs in evidence showing that the interior of the car was cluttered with objects hanging from the roof and placed in front and rear window areas.

The jury also recommended that car seat belts be used at all times and that extreme caution be exercised when driving in the early hours of the morning.

The mishap in which the Frankford youth died occurred around 4.30 a.m. on September 5th.

Do You Remember?

— TWENTY-FIVE YEARS AGO —

ISSUE OCTOBER 23rd, 1941

A business transaction was completed this week when E. K. Stinson sold his grocery business to M. J. Black, formerly of Regina, Sask.

Mr. G. Wilbert Jones, a highly respected citizen, passed away on Friday. He was in his 70th year.

Mrs. Harry Morrow was installed as Noble Grand of Laurel Rebekah Lodge on Tuesday night. Sis. Ethel Sandercock, Belleville, was the District Deputy President.

Presentation Party At River Valley

On Friday evening, October 14th, the River Valley Community tendered Mr. and Mrs. John Cardinal (nee Elaine Lindenfield) with a party at the School House, in honour of their recent marriage.

Mr. Ed. Heasman was master of ceremonies and appropriate selections were read by Mrs. Roy Bush, Mrs. Jack Sager and Mrs. J. L. Donohoe, Mrs. Ernest Carr and George Heasman.

The orchestra, composed of Mrs. Philip Conley, Messrs. Norman Rosebush and Kenneth Morrow, provided several musical selections.

The young couple were given seats of honour and Miss Maria Heasman read an appropriate address. Mr. Philip Conley made the presentation of a pole lamp and Jean Donohoe, a pair of wall plaques.

John and Elaine voiced thanks for the party and the gifts and invited the River Valley friends to visit them in their new home at Oshawa.

The committee in charge served refreshments and all enjoyed a social half hour.

Rylstone W.I.

Mrs. Don Kerr was hostess to Rylstone Women's Institute at her home recently for the October meeting, convened by Mrs. Percy Reid, convenor for Home Economics and Health.

In the absence of the president, Mrs. Chas. Stewart, 1st Vice-President, was in charge of business, which included donations to the Hospital Auxiliary Bazaar in Campbellford on November 19th and a donation to Mental Health.

Mrs. Ernest Irwin, delegate, gave a good report on the first day of the Area Convention, in Peterborough. Mrs. Gerald Barnum summed up the highlights of the entire Convention.

Mrs. Don Clark, R.N., at Campbellford Hospital, was introduced by Mrs. Percy Reid and gave a splendid talk on Public Relations in the hospital, taking the ladies on a mental tour of the hospital. Mrs. Clark was thanked by Mrs. Ernest Irwin.

Mrs. C. Stewart gave current events and a dainty lunch was provided by the hostess. The roll call was answered by "A New Time-Saving Kitchen Hint".

The National Anthem brought the meeting to a close.

Township of Sidney Council Meeting

The October meeting of the Sidney Township Council was held in the new Centennial Hall and office building with all members in attendance.

The date stone for the new building was placed on October 4th and open house for ratepayers and visitors of the Township will be held on October 29th from 2 to 4 p.m. and 7 to 10 p.m.

The nomination meeting for the Township of Sidney will be held on November and election day will fall on Monday, December 5th.

The building inspector reported building permits for a value of $477,957.00 issued during the month of September.

Council petitioned the Provincial Department of Highways for the interim subsidy on road expenditures to September 30th.

A request that the Batawa Public Library be made a Municipal Public Library was presented at the regular Council meeting.

The Road Superintendent was authorized to make a tender call for a second power sander.

By-laws were passed authorizing biennal terms of office for members of Council and the Township School Board.

The official opening of the new Centennial Hall and Offices has been set for 2 p.m., June 17th, 1967.

The next regular meeting of Council will be held at the Township Council chambers on November 7th, at 1.30 p.m.

J. B. Harder, Clerk. E. J. Kells, Reeve

Receives Honourary Life Membership

At the regular monthly meeting of St. Andrew's Presbyterian W.M.S., Ivanhoe, held at the home of B. M. Fleming, Mrs. John Wallace was presented with an Honourary Life Membership.

An address was read by Mrs. John McInroy and the presentation was made by Mrs. Wallace's daughter, Mrs. Wm. Donnan. Mention was made of Mrs. Wallace's faithful work in St. Andrew's Church, the W.M.S., the Choir and Sunday School, her exemplory daily witness and her devotion to the cause of mission. She is present President of Kingston Presbyterial W.M.S.

Eggleton UCW

The October meeting of the Eggleton United Church Women was held recently at the home of Mrs. Clarence Fitchett with ten members in attendance.

Mrs. Harlow opened the meeting by reading, "Thoughts on Thanksgiving" after which the programme convenor, Mrs. W. McMullen, took charge.

Mrs. M. Kirkey and Mrs. S. Prest conducted the worship service and the Autumn Thankoffering was dedicated with prayer by the President.

The Secretary read "thank you" letters received and also reported on visits made and cards sent out during the month.

The supply secretary, Mrs. Forde Stapley, read a letter stating the allocation for home mission was to be balls of yarn and wool and cotton material for making quilts.

The president reminded all of the Regional Rally to be held on October 25th, at Thomasburg United Church.

Reading on the Thanksgiving theme were given by Mrs. S. Prest and Mrs. McMullen. Mrs. Bruce Stapley contributed an instrumental number on the piano, which was enjoyed by all. Mrs. Forde Stapley read a poem.

The November meeting will be held at the home of Mrs. M. Kirkey with Mrs. F. Stapley and Mrs. S. Prest preparing the programme.

Mrs. Harlow expressed thanks to the hostess and the programme convenor.

The meeting closed with the U.C.W. Benediction. Mrs. Fitchett served lunch and a social half hour was enjoyed.

Madoc Junction

(Mrs. Clarence Fitchett)

(Held Over)

Those from the Eggleton Appointment who attended anniversary service at West Huntingdon United Church on Sunday morning were Mr. and Mrs. Bruce Stapley and Lin; Mrs. M. Reid, Mr. and Mrs. Clarence Fitchett, Mr. and Mrs. Forde Stapley.

Mrs. H. Ashley spent the week end with Mr. and Mrs. A. Miller in Belleville.

Mrs. M. Reid and Grant were among those who attended the Family Surprise Party held recently at the home of Mr. and Mrs. Burton Coulter, of Tweed. It was the occasion of Mr. and Mrs. Coulter's 25th Wedding Anniversary.

Mr. and Mrs. Clarence Fitchett were dinner guests on Sunday at the home of Mr. and Mrs. W. J. Fitchett, West Huntingdon.

Visitors over the week end at the home of Mr. and Mrs. Murney Kirkey were Mr. Clinton Juby, of Toronto, Mary and Donald Matthews, of Belleville.

For Information on the RETIREMENT PENSION PLAN

— SEE —

ELVIN G CARR

The EXCELSIOR LIFE Insurance Company

Stirling — Ontario

Bus. 962-9131 Res. 395-3400

NEW FALL SCHEDULE

SMORGASBORD

WEDNESDAY and SATURDAY — 5.00 to 9.00 p.m.

SUNDAY — 4.00 to 8.00 p.m.

"Still the Finest in Eastern Ontario"

DANCING FRIDAY and SATURDAY NIGHTS — 9 p.m.

HOTEL HAVELOCK

HAVELOCK, ONT. Phone 778-3301

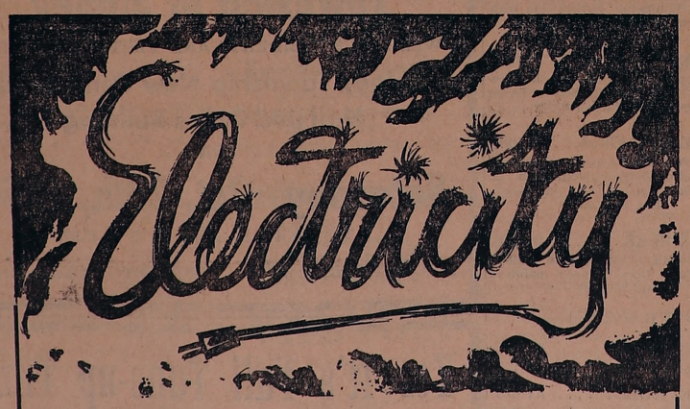

USEFUL SERVANT OR DANGEROUS FIRE HAZARD?

Electricity can be a boon to modern living—or a dangerous fire hazard. Last year in Ontario, careless use of electricity caused 2,975 fires. Many lives were lost. Property damage was more than $4½ million. Check your home today—to safeguard the lives of your family and protect your property.

ARE THERE ANY OF THESE FIRE HAZARDS IN YOUR HOME?

DAMAGED WIRING
OVERLOADED CIRCUITS
MISFIT FUSES
FAULTY APPLIANCES
UNGROUNDED POWER TOOLS
OCTOPUS PLUGS

FIRE-CHECK YOUR HOME TODAY!

CIA CO-OPERATORS INSURANCE ASSOCIATION HOME • LIFE • AUTO

ALUMINUM STORM WINDOWS

IT'S NOT TOO LATE YET

BE COMFORTABLE -- SAVE FUEL TOO !

By Having

STIRLING LUMBER LTD.

MEASURE AND INSTALL

SELF-STORING ALUMINUM STORM WINDOWS (COMPLETE WITH SCREEN)

PRICES START AT $12.70

The More Windows You Buy, The Less They Cost

For further particulars contact

Don Rodgers or Art Loucks at

Stirling Lumber Ltd.

A Peterborough Holdings Subsidiary

Phone Stirling 395-3333 Frankford 398-6077

(Advt.)

Budget Rent-A-Car Now Available

CHICAGO — Jules W. Lederer, President of BUDGET RENT-A CAR CORPORATION OF AMERICA, today announced that, for the first time, with the opening of an office at 510 Dundas St. E., Belleville, owned and operated by Mr. Don Hill, their services are now available to car rental customers in Belleville and surrounding district.

BUDGET RENT-A-CAR SYSTEM, the first car rental company in the industry to offer the rate of $5.00 a 24-hour day and 5c a mile, now operates over 375 discount car rental offices throughout the United States, Canada, Hawaii, Alaska, and operates also in Puerto Rico, Brussels, Zurich, Barcelona and London.

States Mr. Lederer; "It is significant that in a mere five year period, the BUDGET RENT-A-CAR SYSTEM has climbed to fourth place in the car rental industry. We feel that our motto — "Prudent People Save a Buck with Budget" — will find real acceptance in Belleville, as it has throughout the world".

Mr. Hill will offer a fleet of new cars — and trucks — all available on a discount rental basis.

Aylmer **Tomato Catsup** 5 11-oz. btls. $1

Wagstaffe Raspberry or Strawberry **Jam** - 24-oz. jar 47c

Heinz **Tomato Juice** 2 48-oz. tins 69¢

Green Giant Fancy **Cream Corn** 5 15-oz. tins 99¢

Lipton CHICKEN NOODLE **Soup** - 3 packs of 2 69c

Mitchell's **Apple Juice** 3 48-oz. tins $1

Heinz Strained **Food** 8 4¾-oz. jars 99c

York FANCY **Peas** - 4 15-oz. tins 79c

AUNT MARY'S **Bread** - 5 24-oz. loaves $1

Gold Seal — Save 10c — Tall Tins
FANCY PINK SALMON 1-lb. 67c

Van Camp — Save 7c — 20-oz. tins
BEANS WITH PORK ..... 4 for 99c

Crushed or Titbits — Save 11c — 20-oz. tins
LEE'S CHOICE PINEAPPLE — 4 for 99c

Poliskie, Kosher — Fresh-Pak — 32-oz. size
McLAREN'S DILLS ..... jar 39c

Choice Hand Packed — 28-oz. size
SILVER RIBBON TOMATOES ... tin 29c

Libby's — Save 7c — 15-oz. size
FANCY FRUIT COCKTAIL .. 2 tins 55c

Red & White — Save 9c — 15-oz. tins
EVAPORATED MILK .... 5 tall tins 79c

Pink or White — Save 16c
ROYALE BATH TISSUE .... 6 rolls 89c

6 Varieties — Cello bags
SUPREME BISCUITS ..... 3 for 89c

With Meat or Mushroom — 15-oz. tins
CHEF BOY-AR-DEE SAUCES . 2 tins 59c

-- Bakery Features --

Reg. 29c dozen
SUPREME DONUTS ..... 2 dozen 49c

Weston or Sunbeam -- Reg. 43c — 12 to pkg.
ICED CINNAMON BUNS ..... pkg. 39c

-- Birds Eye Frozen Foods --

12-oz. tins
"AWAKE" ORANGE DRINK .. 2tins 75c
PEAS ..... 3 12-oz. pkgs. 69c

QUALITY MEATS

Home of BEEF BEYOND BELIEF

"SPECIALLY SELECTED" VALUE CHECK'D "RED BRAND" TENDER
JUICY — WELL-TRIMMED — YOU SAVE TWICE WITH TRIM AND PRICE

Round, Sirloin, T-Bone Steaks lb. 89c

RUMP ROLLED ROASTS - - - - - lb. 95c

"SCHNEIDER'S FAMOUS" RED HOTS
MILD SEASONED SKINLESS WIENERS - - - - lb. 59c

"SCHNEIDER'S FAMOUS" — 1-LB. PLATTER PAK
PURE PORK COUNTRY STYLE SAUSAGE - - - lb. 63c

MIX & MATCH — 6-OZ. VAC PAK
SCHNEIDER'S LUNCHEON MEATS - - - - - 2 for 49c

SCHNEIDER'S PURE PORK SAUSAGE ROLLS - 16-oz chub 49c

-- FREEZER FILLER SPECIALS --

GROUND BEEF - 10 lbs. $4.89
GROUND BEEF - 5 lbs. $2.49

LEAN MEATY
PORK HOCKS - 3 lbs. 99c
RIB BOILING BEEF 3 lbs. $1.29

FRESH PRODUCE

SEASON'S BEST
Burlington Celery - 2 lge. Stalks 45c

FANCY — 6-QT. BASKET
CRISP JUICY HALLOWE'EN MacINTOSH APPLES - - 69c

CLEAN CURLY SPINACH - - - 2 10-oz. cello bags 39c

FAMOUS BRADFORD MARSH CARROTS - 3-lb. poly bag 17c

Good Guys Good Deals

— Drive To Stirling —
SAVE HUNDREDS OF DOLLARS AT WELLS FORD SALES LTD.

'66 FORD GALAXIE . $3400.
'500' 4 door hardtop. 390 V-8 engine with dual range automatic drive, power steering and brakes. Radio, whitewall tires, wheel covers, etc. Tahoe turquoise. Only 5,500 miles. Lic. 97345A.

'66 FORD GALAXIE . $3095.
'500' 4 door Sedan. 289 V-8 engine with dual range automatic drive, power steering and brakes. Radio, whitewall tires, wheel covers, tinted windshield. Silver Blue. 17,000 miles. Lic. 95356A.

'66 FORD GALAXIE . $2995.
'500' 4 door Sedan. 6 cyl. engine with dual range automatic drive. Whitewall tires and wheel covers. Finished in Emberglo. 9,000 miles. Lic. 95404A.

'66 FORD CUSTOM .. $2695.
4 door 6 cyl. engine with dual range automatic drive. Radio, whitewall tires and wheel covers. Finished in Emberglo. 7,500 miles.

'66 FORD FAIRLANE
4 door. 6 cyl. engine with dual range automatic drive. Finished in Emberglo. Only 200 miles.

'64 FORD CUSTOM .. $1895.
4 door. V-8 engine with dual range automatic drive. Newly re-finished in Corinthian White with red interior. Sold new by us. Ford power train warranty. Lic. J32547.

'64 FALCON WAGON $1595.
2 door. 6 cyl. engine, radio, extras. Newly re-finished in Vintage Burgundy.. Lic. 3140X.

'64 FALCON ..... $1495.
4 door. 6 cyl. engine, radio, extras. Newly re-finished in Guardsman Blue with matching interior. Lic. 94923A.

'65 CHEVROLET .... $1595.
4 door. 6 cyl. engine with automatic drive. Finished in Raven Black with attractive red interior. Very low mileage. Lic. J51572.

'63 FORD ..... $1350.
4 door. 6 cyl. engine, standard. Newly re-finished in Wimbleton White. One owner. Lic. J6452.

'62 PONTIAC ..... $1595.
Parisienne Convertible. V-8 engine with automatic drive, power steering and brakes. Radio, whitewall tires, wheel covers. Newly re-finished in Cordova Brown. Lic. 94862A.

'62 PONTIAC ..... $1395.
Laurentian 4 door. 6 cyl. engine with automatic drive, radio, extras. Finished in Wimbleton White. One owner, low mileage. Lic. 95418A.

'61 FORD FAIRLANE $1095.
'500' 4 door. V-8 engine with automatic drive. Newly re-finished in Tahoe Turquoise. Lic. J46091.

'61 CHEVROLET .... $1095.
4 door. V-8 engine with automatic drive, radio. Newly refinished in Silver Blue. Cash, trade or terms. Lic. 88032A.

'60 RAMBLER ..... $ 495.
4 door Sedan. 6 cyl. engine. Clean inside. Body Good. Needs painting Lic. J59479.

— TRUCKS —

'62 CHEVROLET .... $1295.
Pick-up ½-ton. Styleside. Lic. 63125B.

'62 CHEVROLET .... $1095.
Pick-up. ½-ton. Styleside. Lic. 21944B.

'60 FARGO ..... $ 850.
Pick-up ½-ton. Styleside. Lic. 24006B.

'59 CHEVROLET .... $1395.
Dump. A-1 working condition. Lic. 30781V.

— SEE —
Ross Bateman — Harry Clarke
Allan Wells — Harold Wells

TIME PAYMENT PLANS ARRANGED ON LOT

● Inquire about our No Down Payment Plan

WELLS Ford Sales Ltd.
STIRLING 395-3375 — ONTARIO 395-2585

THE GOOD GUYS — NOT THE TOUGH GUYS

BELLE THEATRE
BELLEVILLE

NOW SHOWING THROUGH WEDNESDAY, NOV. 2nd
Evening, 8.00 p.m. — Matinees, Wed., Sat., Sunday
Winner of 5 Academy Awards — Year's BEST Picture

The Happiest people in Belleville and district are those who have seen
JULIE ANDREWS
in
"THE SOUND OF MUSIC"
IT'S BREATHTAKING ON THE COLOR SCREEN
All seats reserved—Phone orders filled — Dial 968-6066

RIVER VALLEY WOMEN'S INSTITUTE

November 3rd — Hostess, Mrs. Alex Bush. Official visit of District President. Bring an article for the Silent Auction — All proceeds for the Penny Fund of A.C.W.W. Roll call — Responsibility of an Institute member.

Mount Pleasant

(Mrs. Percy MacMullen)

On Sunday, October 23rd, the regular church service, Sunday School and Messengers were cancelled due to the illness of Rev. W. C. Cox.

Mr. and Mrs. Sid Williams entertained on Sunday Mr. Frank Emerson and son, William, of Moira.

Mr. and Mrs. Ralph Jeffs entertained on Sunday Mr. and Mrs. Bert Jeffs and Robert, Oshawa; Mr. and Mrs. Frank Jeffs and Mr. and Mrs. Ross Jeffs and family.

Mr. and Mrs. Ray White and daughters, Sandra and Brenda, of Bannockburn, spent Sunday with Mr. Ernest White and family.

Mr. and Mrs. Percy MacMullen were guests at a birthday supper on Sunday evening at the home of Mr. and Mrs. Sid Demorest, Marmora, in honour of their son, Herbert Demorest, who is attending Ryerson Polytechnical Institute, Toronto.

Mr. and Mrs. Raymond McConnell attended anniversary services at Trinity United Chruch, Madoc, on Sunday and were guests of their aunt, Mrs. Ernest Moore.

Miss Annie Holmes is enjoying a ten-day holiday with relatives and friends at Madoc.

On Monday, October 24th, the Department of Highways painted the white line on the County Road between Hoards and Stirling.

Mr. and Mrs. Barney Eagleson, of Burnbrae, spent Sunday evening with Mr. and Mrs. Frank Jeffs.

Mr. John W. Holmes observed his 81st birthday on Sunday. The guests included the newlyweds, Mr. and Mrs. Earl Stephens, Kingston, (the former Robert Holmes), and her daughter, Mrs. J. W. Christenson and Mrs. Christenson, of Kingston . Other guests were Mr. and Mrs. Robert Peacock, Cannifton.

Mr. and Mrs. Ross Jeffs and family were entertained on Monday evening, October 17th, at the home of Mr. and Mrs. Claude Tucker, in honour of the birthday of Mrs. Jeff's mother, Mrs. Carman Frost.

SAVE 10 per cent
ON ALL YOUR DRY CLEANING
WHEN YOU BRING THIS COUPON TO
Jack's Appliance Shop

OPEN HOUSE
The Council of the Township of Sidney
WELCOMES RESIDENTS AND VISITORS TO VIEW
Sidney Township New Centennial Hall and Office Building
ON
Saturday, Oct. 29th, 1966
AT 2 TO 4 P.M. AND 7 TO 10 P.M.

J. B. HARDER, Clerk — ERNEST J. KELLS, Reeve

Yes It's Fall Tune-up Time
BRING YOUR CAR IN FOR A
Complete Fall & Winter Check Over Today
— OR PHONE FOR AN APPOINTMENT —

- ASK ABOUT OUR GUARANTEED ANTI-FREEZE PROTECTION PLAN.
- HAVE YOUR SNOW TIRES INSTALLED OR TRADE YOUR OLD ONES FOR NEW.

Now is the Time to Beat the Winter Before It Beats You and Your Car

JIM EDGAR'S BP GARAGE
B.F. Goodrich Tires -- Exide Batteries
— 24-HOUR N.A.L. TOWING SERVICE —
General Repairs to All Makes of Cars
PHONE 395-3241 — STIRLING

- Classified Ads. -

CLASSIFIED AD RATES

If charged 25c extra
Single Insertions, 2 per word.
—Minimum 50c
Three Insertions — Minimum $1.25
Birth Notice 50c

FOR SALE

FOR SALE — Small Quarters of Beef. Apply Clifford Heath, Phone 395-2002, Stirling. 44-tf

WIRING AND PLUMBING — NEW Pressure Systems and Hydro Hot Water Tanks installed; also used pumps and tanks for sale; priced reasonably. STIRLING ELECTRIC Bernie Berry, Prop., Phone 395-2522, Stirling.

NEW TV AERIALS SOLD AND erected. Rotors sold and installed. TV Towers sold and erected. Call LESTER HAY, Phone 395-2346, Stirling, between 7 and 8 a.m., and 5 and 6 p.m. 9-tf

FOR SALE — Duo-Therm double-burner Oil Stove, with fan; One single-burner Duo-Therm Oil Stove. Phone 395-3624. 41-3

FOR SALE — 4-furrow Oliver Trailing Plow, trip-beam; excellent shape, used 3 years, price $700.00. Phone 395-3731. 42-2

FOR SALE — Carrots and Parsnips, 6 qt. basket, 50c, $2.00 per bushel; Turnips, 20c each, $2.00 per bus.; Cabbage, large, 25c each, $2.00 per doz., in your own hampers. Squash and pumpkins priced according to size. Sauerkraut, 2-lb. carton, 45c, 10 lb. or more 20c per lb. in your own container. Ivan Caldwell, 70 Frankford Rd., Stirling, Ont. 41-3

FOR SALE — Cub Tractor and attachments, automatic lift and lights. Apply E. McKeown, Stirling, Phone 395-2574. 43-2

FOR SALE — Silver grey full-length Borg Coat, size 16. Like new. Phone Mrs. Glenn Clarke, Phone 395-2384. 43-1p

FOR SALE — 1957 Dodge, good condition. Apply Clifford Heath, Phone 395-9002. 43-3

FOR SALE — 165 Extra Good Quality Hereford and Durham Stock Calves; 1½ year-old Stocker Steers and Heifers and 15 Steers, 2½ years old. Sale Wednesday, November 1st. George A. McGowan, Phone 778-2213 Havelock. 43-1p

FOR SALE — 40" General Electric Stove with oven and warming closet, $25.00; also one General Electric 24" Stove, $20.00. Both heavy duty. Phone 395-3871. 43-1

FOR SALE — 1961 Falcon, one owner, excellent condition; original mileage 14,000. Phone 395-3518. 43-1

FOR SALE — 3 40-gallon Oil Drums, reasonable. Phone 395-3392. 43-1p

FOR SALE — If the frost has killed your flowers, now is the time to plant bulbs for indoor Winter and outdoor Spring beauty. All bulbs reduced to clear. Stedman's Dealer Store (formerly Stirling 5c to $1.00 Store. 43-1

FOR SALE — Mouton Coat, full-length, medium size, good condition, $30.00. New Borg Bathroom Scales, $6.00. Phone 395-3630. 43-1

FOR SALE — Boys coats, suits, pants, jackets, etc.; also several white and pin-stripe dress shirts. Sizes from 3 yrs. to young men's 38. Everything in good condition. One green party dress, size 14. Phone 395-2566. 43-1

--WANTED--

WANTED — Cast Iron Wood Burning Box Stove, in good condition. Phone 395-2230. 42-2

WANTED TO RENT — 3-Bedroom House in Stirling, by November 30th or earlier. Family of four. Telephone 395-3404. 43-3p

WANTED — Odd jobs, cleaning, putting up storm windows, raking leaves, anything. No job too small. Call George 395-2154. 43-3

Lost

LOST — Brief Case, containing note and text book, at or near Public School. Paul Jones, Phone 395-3858, or 395-3301. 43-1

For Rent

FOR RENT — Store at 19 Front St., W., size 24' x 50', available now. Apply Jack's Appliance Shop, Stirling. 30-tf

APARTMENT FOR RENT — In Empire Block. Phone Jack's Appliances, 395-2120, Stirling. 29-tf

FOR RENT — Apartment, 3 rooms, 4-piece tile bath, heavy duty wiring. Available immediately. Apply Mrs. Wilfred Graver, Phone 395-2439. 41-tf

FOR RENT — Self-contained 4-roomed downstairs Apartment. Elderly couple preferred. Phone 395-2378. 42-2

FOR RENT — Apartment for rent, two bedroom, all conveniences, heated. Apply to Harold Morgan, Phone 395-3577. 43-3p

FOR RENT — Small Apartment at 35A James Street. Phone 395-3573. 43-3

ONTARIO BUSINESS COLLEGE
Established 1868 Limited
Secretarial — Stenography
Bookkeeping — Accounting
New Classes Every Month
IBM KEYPUNCH TRAINING
Day or Evening
● Register Now
54 Victoria Avenue
Belleville 962-0870

REAL ESTATE FOR SALE

— F A R M S —

$1,000.00 DOWN BUYS 100-ACRE farm with 10-room frame house, bank barn, good stabling, 3 never-failing springs on the property, approximately 60 acres work land, balance bush and pasture. Total asking price $10,000.00.

TO CLOSE AN ESTATE
100-ACRE FARM 4 MILES FROM Stirling on paved road, good bank barn, steel stanchions, water on pressure in both house and barn; has silo, other outside buildings, house has 4-piece bath, heavy duty wiring. This farm is priced to sell.

125 ACRE FARM, 117 ACRES WORK land. This is a top farm, good bank barn with modern stables, water on pressure, brick house. This farm is 5 miles from Stirling. Priced to sell.

Phone our farm representative, Everett Hanna, and he will gladly discuss the farms with you.

W. J. McCormick Realty Limited
89 Station Street
BELLEVILLE — ONTARIO
Phone 962-5397
OPEN EVENINGS UNTIL 9 P.M.
43-1

BRAND NEW
SINGER VACUUM
Full set of attachments with FREE Hassock
REG. $119.90
Now Only $79.95
Singer Centre
225 FRONT ST., BELLEVILLE
PHONE 962-0885
42-3

HAROLD E. BAKER
Complete Insurance Service
138 Belleville Road 395-2144
STIRLING 395-2145

STIRLING WOMEN'S INSTITUTE

The November meeting will be held at the home of Mrs. Earl Luery.

In Memoriam

EDWARDS — In loving memory of a dear husband and father, Al. Edwards, who passed away October 25th, 1961.

Not just today, but everyday,
In silence we remember.
— Always remembered by wife, Edith and family. 43-1p

LAKE — In loving memory of a dear husband, Robert Lake, who passed away one year ago, October 20th, 1965.

He didn't have time to say farewell,
Nor I to say good-bye,
He was gone before I knew
And only God knows why.
Please God forgive a silent tear,
A silent wish that he were here,
For in God's Garden now at rest,
Peacefully sleeping lies one of the best.
— Ever remembered by wife, Olivia
43-1p

LAKE — In loving memory of a dear father, Robert Lake, who passed away, October 20th, 19656.

Sorry, Dad, I was not there to say good-bye,
Only those who were will know why.
What I would give if I could say
"Hello, Dad", in the same old way.
To hear your voice and see you smile,
To sit and talk with you awhile.
To those who have a father,
Cherish him with care.
You will never know the heartache,
Till you see that vacant chair.
— Ever remembered by son, Gordon, and daughter-in-law, Marion. 43-1p

McCRORY — In loving memory of a dear son, Raymond, who passed away suddenly on October 24th, 1964.

He didn't know when he left home,
He would no more return,
That he in death so soon would sleep,
And leave us here to mourn.
We do not know what pain he bore,
We did not see him die.
We only know he passed away,
And never said good bye.
— Always remembered by Mom and Dad. 43-1

McCRORY — In loving memory of a dear brother, Raymond Thomas, who passed away suddenly on October 4th, 1964.

He didn't have time to say farewell,
Nor us to say good bye.
He was gone before we knew,
And only God knows why.
Please, God, forgive a silent tear,
A silent wish that he was here,
For in God's garden now at rest,
Peacefully sleeping lies one of the best.
—Remembered always by brothers and sisters, Eugene and Ruth, Doug. and Joyce, Don and Ruth, Ron and Sheila, Betty and Alan. 43-1

McCRORY — In loving memory of a wonderful uncle and friend, Raymond, who left suddenly October 24th, 1964.

Wonderful memories woven in gold,
This is the picture we tenderly hold,
Deep in our hearts your memory is kept,
To love and to cherish and never forget,
No tear can darken, nor sadness dim,
The loving memories we have of him.
— Sadly missed by nieces and nephews. 43-1

UTMAN — In loving memory of a dear Mother and Grandmother, Edith Utman, who passed away October 22nd, 1965.

Loving and kind in all her ways,
Upright and just to the end of her days;
Sincere and true in her heart and mind,
Beautiful memories she left behind.
— Sadly missed by Don, Dorothy, grandchildren and great-grandchildren. 43-1p

WANNAMAKER — In loving memory of our dear Mother, who passed away two years ago, October 28th, 1964.

We lost a Mother with a heart of gold
Who was more to us than wealth untold.
Without farewell, she fell asleep,
With only memories for us to keep.
We have lost but God has gained
One of the best Mothers the world contained.
— Sadly missed and ever remembered by daughter, Beulah, and son-in-law, Orland. 43-1p

Auction Sale

ANTIQUES, CAR, FURNITURE, 7-ROOM HOUSE AND 20 ACRES OF LAND
KATHLEEN DOUGLAS PROPERTY
½ mile East of Ivanhoe Village and McMaster's Store
SATURDAY, OCTOBER 29
at 12.00 noon Sharp
— Lunch Available —
MRS. FRED STEIN, Owner
C. J. COURNEYEA, Auctioneer
Telephone 478-2111 — Tweed
43-1

ALL SIZES
FARM FENCE
● BARBED WIRE
● BRACE WIRE
● STEEL POSTS
MacKENZIE FEEDS LIMITED
395-2518 STIRLING

ARE YOU READY
to enjoy the new Television programs starting soon or does your TV have the jitters and looks faded or run down? If so why not call us for expert repairs.
ART'S SIGNS & T.V. SERVICE
DIAL 395-3462
28 Charlotte St. — Stirling

For All Your Monumental Needs
—Contact—
CLAYTON BURKITT
SPRING BROOK, ONTARIO
or Phone 395-3475, Stirling for an appointment
Representing
LONS MEMORIALS
BELLEVILLE, ONT.

STIRLING BRANCH OF THE
Canadian Cancer Society
For Cancer patients needing drives to Toronto or Kingston
or
for organizations wishing films or speakers on Cancer
contact
Your Family Doctor or
Mrs. Evelyn Burgess, Secretary

Custom Dehorning
Anywhere — Reasonable
— GLENN HINDS —
Phone 395-3782 - Harold, Ont.
42-7p

NOTICE TO CREDITORS AND OTHERS

CREDITORS and others having claims against the Estate of Eva Elizabeth Mulheron, late of the Village of Stirling, in the County of Hastings, Widow, deceased, who died at the City of Kingston, on the 1st day of October, 1966, are notified to send to the undersigned solicitors for James Barron, the Executor of her Estate before the 19th day of November, 1966, particulars of their claims in writing, after which last date, he will distribute the Estate amongst the persons entitled thereto having regard only to the claims of which he then has notice, and he shall not be liable for any part of the Estate so distributed to any person of whose claim he had not notice at the time of such distribution.

DATED at Madoc, Ontario, this 25th day of October, 1966.
WHITE & WHITE,
Madoc, Ontario.
Solicitors for the Executor.
43-3

Stock Reduction SALE
BONARLAW GENERAL STORE

Due to having to vacate our premises, we are clearing out miscellaneous stock items, such as

SOME FOOTWEAR, CLOTHING and GROCERY STOCK

Bread - - - - - 5 loaves $1.00
Ideal for Freezer — Reg. 45c
Jelly Rolls - - - - - 3 for $1.00
Pies - - - - - 3 for $1.00
Bologna - - - - 3 lbs. $1.00
Reg. 43c
Corned Beef - - - - tin 39c
48-oz. size
Del Monte Fruit Drinks - 3 tins $1.00

CARD OF THANKS

We wish to thank our friends and neighbours of the Ridge Road community for the party they gave us prior to our move to Belleville. We appreciate the fine gifts with which we were presented. We hope each and every one of you will take the first opportunity to visit us in our new home.
Elvin, Wilma, Laurie and
4-1p Sherry Carr

CARD OF THANKS

I wish to thank my many friends, neighbours and relatives for all the cards, gifts and calls received during my stay in Belleville General Hospital and since returning home; also to Stirling I.O.O.F. and Encampment for the lovely box of fruit. A special "thank you" to Dr. P. Briggs for his quick response and to the British American Oil Co. for their kind offer of assistance.
43-1 Ray Rose

CARD OF THANKS

I would like to convey my sincere thanks to Mrs. L. Rawlings for her gift of a card holder, Mr. Duncan Towell and family and the Miller and Aide families for beautiful bouquets, to Dr. Hipwell and nurses on second South of Belleville General Hospital to David McClintock and family and the Finkle family of Belleville, to the nurses of Kingston General Hospital and Doctors White, Chaisson, Bruce and Franco, to Mr. C. Young and Rev. J. B. Small, to my Detroit cousins and everyone who sent cards, treats, money and prayers. All of this thoughtfulness made my stay in Belleville and Kingston Hospitals more pleasant.
43-1 Wayne McCaughen

CARD OF THANKS

We would like to express our appreciation to all who so kindly remembered us with acts of kindness, messages of sympathy and the beautiful floral arrangements at the time of our recent bereavement.
Gordon and Margaret Apps,
43-1 Spring Brook

CARD OF THANKS

I wish to thank my friends, neighbours and relatives who so kindly came to see me during my stay in Belleville General Hospital and for the lovely cards and flowers received; also a special thanks to nurses on 3rd South and Dr. Hipwell.
43-1p Mrs. Robert Lake

I would like to express my thanks to everyone who remembered me during my recent recent stay in hospital. A special "thank you" to Dr. Briggs, nurses and staff of 2nd West; to all my good neighbours who helped finish the corn cutting and who finished my ploughing. I appreciate your kindness very much.
43-1p Ted Pollock

Energetic Bowling League

October 21st —

Group A — Hilda Rose took high single and average with 249 and 196. High triple, Lenora West, 630.

Group B — June Scea came up with 215 for high triple with Carol Ketcheson taking high triple with 495.

Other good games: Evelyn Rauckban 242, Lenora West 237, 200.

Team standings: Red Squirrel 18, Eager Beavers 17, Chipmunks 12, Black Sheep 9.

FREE RADIATOR TEST
Now is the time to have your Radiator tested for Winter
Wells Ford Sales Ltd.
P.S. — YES, WE HAVE CASH AND CARRY PRICES

1st BONARLAW TROOP
BOY SCOUT APPLE DAY
Saturday, October 29th
Buy an Apple -- Help Build the Men of Tomorrow

MR. AND MRS. RICHARD FRANCIS CHAPMAN

CHAPMAN -- DOUGLAS WEDDING

The marriage of Rosanne, daughter of Mrs. Clarence Douglas, Stirling, Ontario, and the late Mr. Douglas, to Mr. Richard Francis Chapman, son of Mr. and Mrs. Gordon Chapman, Cooper, Ontario, was solemnized in White Lake United Church, on Saturday, September 17th, 1966, at high noon. Rev. D. Potter, assisted by Rev. J. H. Thompson, both of Madoc, officiated. The organist was Miss Linda Dawson, who accompanied the soloist, Mrs. Herbert Grills, cousin of the bride.

Given in marriage by her brother, Mr. Jack Douglas, the bride was winsome in a white, toe-length gown of satin peau de soie, featuring an empire waistline. The elbow-length Mona Lisa sleeves were trimmed with quipire lace which matched the Dior jacket. A detachable chapel train, finished with the quipire lace, flowed from the back waistline. Small satin bows set off the sleeves and jacket. She wore a four-tier waist-length veil of silk illusion which was held by a crown of sequins. She carried a bouquet of yellow roses, surrounding a white orchid.

Mrs. Marvyn Scott, sister of the bride, was matron of honour. The bridesmaids were Mrs. Lee Hart, sister of the bridegroom, Mrs. Jack Douglas and Mrs. Harold Douglas, sisters-in-law of the bride. They were gowned alike in toe-length gowns, featuring empire waistlines and elbow-length sleeves with ruffles. The bodices were of olive green brocade and the slim skirts in beige crepe. Panels finished with a tailored bow were attached to the back waistlines. The headpieces were flowers in matching green with tiered tulle veils and each carried a crescent of bronze baby 'mums.

The flower girl, Sandra Chapman, niece of the bridegroom, was gowned identically to the bridesmaids. Her headpiece was a head-band of the matching green material. She carried a basket of bronze baby 'mums.

Mr. Lloyd Sedore was groomsman for his brother-in-law. The ushers were Mr. Terance Chapman, Mr. Gerald Chapman, brothers of the bridegroom and Mr. Harold Douglas, brother of the bride. Master Anthony Douglas, nephew of the bride, was ring bearer.

The reception was held in the parlour of the Church, where the bride's mother received the guests, wearing a two-piece Navy double knit suit with matching shoes, gold accessories and a corsage of a white gardenia surrounded by feathered carnations. She was assisted by the bridegroom's mother, who wore a two-piece Navy blue velvet suit with black shoes, Winter white accessories and a corsage of a white gardenia surrounded by feathered carnations.

For their wedding trip, the bride wore a two-piece tangerine terylene knitted suit with black accessories and a corsage of a white orchid, taken from her bouquet.

On their return Mr. and Mrs. Chapman will reside in Belleville on Dundas Street East.

Rylstone

(Mrs. Ellis Jones)
(Held Over)

Thursday evening guests of Mr. and Mrs. Wes Finch and Garry and Mrs. Mabel Finch were Mrs. Emma Bateman, of Spring Brook, and her house guests, Mr. and Mrs. Norbid Gowswell, of Cornwall.

Carol Heath accompanied her aunt, Miss Blanche Gibson, of Campbellford, to Pickering, where they were week end guests of Mr. and Mrs. Frank White.

Aaron Anderson is a patient in St. Michael's Hospital in Toronto where he will undergo surgery for an eye ailment early this week.

Several from the local church congregations have been attending the "Crusade For Christ" in Belleville Arena during the past two weeks.

Mr. and Mrs. Cecil Finch and boys were Sunday guests of Mr. and Mrs. Dave Melvin, Sharon and Jim, at Codrington.

Miss Cathy MacDonald, of Belleville, was a Sunday guest of Mr. and Mrs. Clarence Thomson and family.

Several from Rylstone attended the anniversary service at Stanwood United Church on Sunday evening. Some of the men were members of the all-male choir.

Mr. and Mrs. Jim Morton attended a family dinner at the home of her parents, Mr. and Mrs. Lloyd Dafoe, in Havelock, on Sunday.

Wm. Stewart has returned home after spending the past few weeks with his son, Alex and his wife, at Campbellford.

Mr. and Mrs. Thos. McKeown were Saturday evening guests of Mrs. Cora Reid.

Mr. and Mrs. Bruce Barton, Danny, Sharon, Craig and David, of Brampton, were recent guests of his parents, Mr. and Mrs. Roy Barton. Miss Pearl Barton, of Havelock, and Ed. Armstrong, of Hastings, also visited the Bartons.

Maureen Stewart was an overnight guest of Connie Tucker, at Stirling, on Friday.

Mrs. Will Gray accompanied her brother, Peter Monaghan to Peterborough, recently, where they visited their brother, Michael, in St. Joseph's Hospital.

Mr. and Mrs. Alan Foote and children, of Hoard's Station, were Sunday guests of her mother, Mrs. Cora Reid.

Mr. and Mrs. Bergen Payne, Darrell and Lori, of Norwood, visited her sister and husband, Mr. and Mrs. Don Stewart and daughters, on Sunday.

Carol Heath was a supper guest of Donna and Maureen Stewart on Monday.

Mr. and Mrs. Dick Morton were Sunday dinner guests of his sister, Mrs. Fred McKeown, at Spring Brook.

Bethel UCW

Mrs. Harry Heath was hostess for the October 20th meeting of Bethel U.C.W. Mrs. Don Heath opened the meeting with a Prayer of Thanksgiving.

Mrs. Harold Elliott opened the worship service with prayer and gave the meditation on the theme "Thanksgiving for Mercy and Goodness of God". Scripture readings were given by Mrs. T. Laycock, Mrs. M. Cooney and Mrs. W. Cox. The offering was received by Master Jack Reid and dedicated with the offertory hymn. "O Lord, Thou Art My God and King" was sung. All remained standing for a moment of silent prayer in memory of Mrs. John Mulheron.

Roll call was answered by twelve members with a Scripture verse containing the words, "Give Thanks". There were also three visitors and four small children in attendance. A short business discussion followed. It was reported that about 130 ladies had enjoyed Le Chapeau Show and Coffee Party.

The next meeting will be held on November 24th at the home of Mrs. J. Barron. In the meantime, there is a quilting planned.

Mrs. W. Cox gave an interesting account of a skit and the regional U.C.W. meeting at Carmel on October 17th, and led in the Prayer of St. Francis of Assiz.

"There is a void in life that only contact with God can fill," said Mrs. Harmon when speaking about the "Days of Opportunity". She told of many experiences in her work with informal groups of young women. Their appreciation and interest was heart-warming. Several questions were asked of Mrs. Harmon and an interesting discussion followed. Mrs. Ron Hadley introduced the speaker and Mrs. W. Kellar voiced the appreciation of the group and presented Mrs. Harmon with a small gift.

The meeting closed with The Lord's Prayer. A social half hour followed and Mrs. Barron thanked the hostess.

Annual Meeting Local 171, OFU

The October annual meeting of Local 171 of O.F.U., was held at the home of Mr. and Mrs. Murney Bateman, with a good attendance.

Tickets were sold on a quilt and the lucky winner was Mr. Lorne McInroy. The winning ticket was drawn by Ronnie Bateman.

The election of officers resulted as follows:

President — Wesley Finch
1st Vice-Pres. — Walter Ackers
2nd Vice-Pres. — Murney Bateman
Sec.-Treas. — Edna Bateman
Public Relations Director — Reta Cosbey
Auditors — Morton Reid and Bob Cosbey
Directors — Mr. and Mrs. James Mumby, Mr. and Mrs. Jack Spencer, Mr. and Mrs. George Williams, Mr. and Mrs. Bob Cosbey, Mr. and Mrs. Morton Reid.

The next meeting is to be held on November 8th at the home of Mr. and Mrs. James Spry.

River Valley Men-U-Ettes

On October 1st the first meeting of the River Valley Men-u-ettes 4-H Club was held at the home of Mrs. Irven. There are eleven members with Mrs. R. Irven and Mrs. N. Rosebush as leaders.

The officers are as follows: Presiden, Yvonne Zuidema; Treasurer, Shirley Anne McDonell; Floating Secretary; Press Reporter, Violet Richardson.

The new project this term is "Meat in the Menu".

The second meeting was held on October 5th at the home of Mrs. Irven. The name 'Men-u-ettes" was chosen for the Club. The cooking of hamburg was discussed and demonstrated.

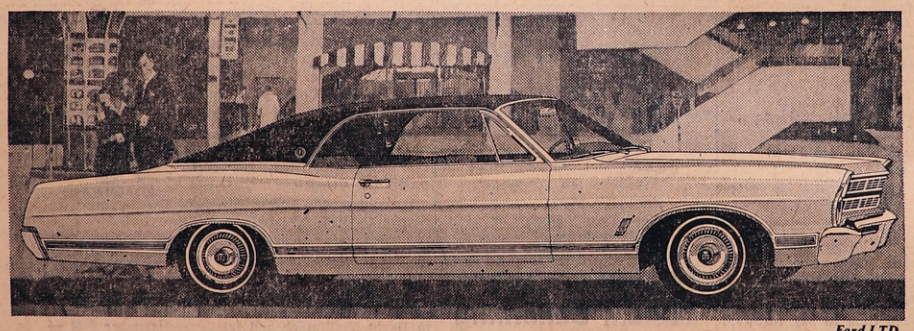

Ford LTD

People who love *style* buy Ford hardtops!

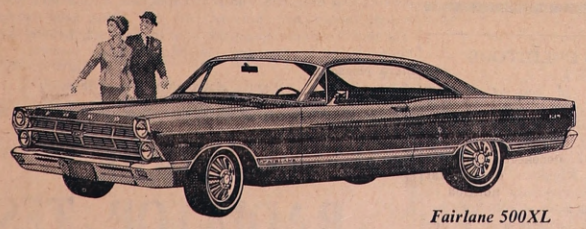

Fairlane 500XL

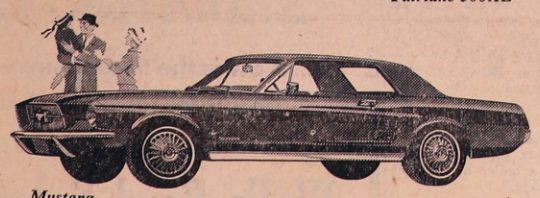

Mustang

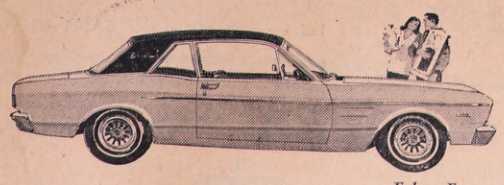

Falcon Futura
Sports Coupe

More and more people are buying Ford Hardtops! Here's why: Ford hardtops have a special appeal that's all their own. Their secret is the unequalled Ford styling—plus all the new ideas in features for motoring enjoyment.

The Ford LTD Hardtop with its new formal roofline and leather-smooth vinyl covering introduces you to a whole new world of style—with luxury to match.

The Fairlane 500 XL is the latest expression of big car roominess in the elegance of the unquestioned middleweight champion.

Mustang—the very sound of it is a call to adventure. And once you've seen Mustang's new hardtop styling, you'll answer its call!

Falcon is the limousine of the compacts. The *one* car you can buy for its luxury and count on getting economy as a bonus.

See the full range of Ford hardtops at your Ford Dealers. You'll fall in love with their good looks and much more besides.

FORD'S UNSURPASSED MORE COMPREHENSIVE WARRANTY
starting with 1967 models
5-Year/50,000-Miles
warranty on the power train, steering and suspension...and
2-Year/24,000-Miles
warranty on the entire car.
Both warranty periods start on the day of new car purchase. See your Dealer for full details.

You're ahead in a
FORD

EVERY 1967 FORD CAR IS EQUIPPED WITH THE FORD MOTOR COMPANY STANDARD SAFETY PACKAGE

TO BUY OR LEASE-SEE YOUR FORD DEALER

WELLS FORD SALES LTD. 98 Front St., Phone 395-3375 FORD

Local and District Business Directory

HAROLD C MARTIN
INSURANCE EXCLUSIVELY
25 MILL STREET, STIRLING
Office: Phone 395-3369
Residence: Phone 395-2105
Douglas L. Robson
Associate
Residence: Phone: 395-3822

R. B. MURRAY, V.S., D.V.M.
VETERINARY SURGEON
PHONE 395-3386 STIRLING

FUNERAL DIRECTOR
DUFFIN - HOGLE FUNERAL HOME
G. H. HOGLE
FUNERAL DIRECTOR
87 James St., STIRLING
Please Retain This No.
Phone 395-2424

Meyers Transport Ltd.
Freight and Express Service
Moving and Storage with Fully Equipped Van and Experienced Packers
TORONTO CL 5-1151 PETERBORO
MANAGER CL 9-8542 745-7608
For Quotations Please Call Collect to Campbellford 653-2250

DEAD STOCK SERVICE
WE PAY UP TO $25.00
This is the current Market Price for dead, old and crippled farm stock according to size and condition.
HORSES — COWS — CALVES
SHEEP — PIGS
Cash Paid at Time of Pick-Up
Phone Collect
PETERBOROUGH 742-8827
NICK PECONI
Box 21, Peterborough, Ont.
Gov. Licence No. 303-C-64

Franklin Coach Lines
STIRLING
MARMORA — BELLEVILLE
Daily Service
Phone Marmora 472-2614
CHARTER COACHES
ANYTIME — ANYWHERE
Owned and operated by Franklin C. Smith

STEWART J. COOKE
CHARTERED ACCOUNTANT
HALLOWAY, R.R. 2
PHONE: Stirling 395-3676

VILLAGE OF STIRLING
MUNICIPAL OFFICE
For information or requesting service
Phone 395-3380
— Office Hours —
9 a.m. to 5.00 p.m.—Monday, Tuesday, Thursday and Friday
9.00 a.m. to 12.00 noon — Wednesday and Saturday

Dead Stock Removal
We pay the
HIGHEST CASH PRICES
for Dead or Crippled Farm Stock
For Dependable 7-Day Service
Call
STIRLING DEAD STOCK
Phone 395-3297 (collect)
Small Animals Removed Free
Gov't Lic. 48-C-66

DEAD STOCK SERVICE
BURRETT FUR FARMS
Ship direct to a fur farm for top price for dead or crippled farm stock
Up to $25.00 according to size and conditions (even higher for large crippled horses)
Cash payment — guaranteed satisfaction
Phone long distance Zenith 66550 (no charge to you)
or collect Belleville WO 2-2031
Peterborough 742-4330
Dept. of Agri. Lic. 9-C-66

Dead & Disabled Farm Stock Wanted
— HIGHEST CASH PRICES —
Tweed 478-2713 (Private line for better service)
B & D DEADSTOCK SERVICE
BILL ELSON and SON, Props.
LICENCE No. 8-C-66
DEADSTOCK IS OUR BUSINESS — NOT A SIDELINE

West Huntingdon

(Mrs. Harold Thompson)
(Held Over)

Mr. and Mrs. Mac Sarles and Mr. and Mrs. Frank Brough spent the Thanksgiving week end in Lake Placid, N.Y.

Anniversary services were held in the West Huntingdon United Church on Sunday with Mr. James Cullen of the Ivanhoe Pastoral Charge as guest minister. There was a good crowd in attendance and the choir was under the direction of Mrs. William Grant. The guest soloist was Mr. Jim Benvie, of Picton.

Mr. and Mrs. Clarence Fitchett, Mr. and Mrs. Carman Fitchett and Mr. and Mrs. Sam Twiddy attended anniversary service on Sunday and were dinner guests of Mr. and Mrs. W. Fitchett. Mr. and Mrs. Glen Brooks and boys, of River Valley, were guests in the evening.

Mr. and Mrs. George Sarles and Mr. and Mrs. Bruce Stapley attended anniversary services on Sunday and spent the day with Mr. and Mrs. Mac Sarles.

Mrs. M. Reid and Grant and Mr. and Mrs. Francis Thompson and girls were Sunday guests of Mr. and Mrs. Howard Cooke.

Mrs. N. Ross has returned to the home of Mr. and Mrs. Dan Cooke to spend the Winter.

Mr. and Mrs. Morley Haggerty spent Sunday with Mr. and Mrs. Clayton Wright.

Mr. and Mrs. George Ashley and Anne were supper guests of Mr. and Mrs. D. Fargey on Saturday.

Mr. and Mrs. Don Thompson entertained Mrs. W. Bray and some close neighbours on Sunday evening. Mrs. Bray was celebrating a birthday and she was presented with gifts and a dainty lunch was served including a decorated birthday cake.

Spring Brook

(Mrs. Mac Mason)
(Held Over)

A number of folk from Spring Brook congregation attended the anniversary service at Stanwood United Church on Sunday evening. Rev. D. Potter, Madoc, was the guest minister. The male choir rendered an anthem.

Friends of Mrs. Percy Mumby will be glad to learn that she is convalescing at the home of her daughter, Mrs. Everett Boldrick, Belleville, after undergoing eye surgery at Belleville Hospital.

Mrs. Jack Reid entertained a number of little folk on Saturday afternoon in honour of her daughter, Karen, who was celebrating her 6th birthday.

Mr. and Mrs. Percy Finch, Cindy and Susan, Campbellford, were guests of Mr. and Mrs. Bert Willis and Ronnie on Sunday.

Mr. and Mrs. W. L. Murray, Barry and Margaret, Toronto, were week end guests of Mr. and Mrs. Gordon Apps and Lori at the manse

Friends of Ronnie Andrews will be glad to learn that he was able to return to his home here on Saturday after spending the past week in Belleville Hospital, undergoing treatment for pneumonia.

Mrs. Joe Thompson entertained a number of little folk to supper on Friday evening in honour of Mary Ellen's birthday.

Mr. and Mrs. Jack Spencer and family, Ryistone, visited Mr. and Mrs. Harper Bateman on Sunday.

Rawdon Fireman were called to the home of Gordon Mitts, Ridge Road, on Sunday morning where a jeep was reported on fire. No serious damage resulted.

Mr. Gordon Apps was the guest minister at the Union United Church anniversary service on the Madoc charge on Sunday evening.

Guests at the home of Mr. and Mrs. Art Neal over Thanksgiving week end were Mr. and Mrs. Lorne Johnston and family, of Corbyville, Mr. Willoughby Mack, Mr. Fred Mack and little Miss Lori Neal.

Minto

(Mrs. Lindsay Tanner)
(Held Over)

Mr. and Mrs. Ross Kirn and family spent the holiday week end at their cottage near Keene.

Mr. and Mrs. Dick Goldthorpe and Lori, of Toronto, spent the week end with her parents, Mr. and Mrs. Frank McGee.

Congratulations are extended to Mr. and Mrs. David Lake, who were married in Stirling, on Saturday afternoon.

Mrs. Nellie Heath, of Stirling, and Mrs. Marge Henderson, of Kitchener, spent last week with Mr. and Mrs. Lindsay Tanner. On Friday, Mrs. Henderson and Mrs. Tanner were dinner guests of Mrs. Kate Donohoe, of River Valley.

Mr. and Mrs. Maitland Duff and boys, of Deep River, spent the holiday week end with her parents, Mr. and Mrs. Orval Jackson.

Mr. and Mrs. Marvyn Sine and family, of Milton, and Mr. and Mrs. Chiarot and family, of Toronto, spent the holiday week end and last week respectively with their parents, Mr. and Mrs. Everett Sine.

Mr. and Mrs. Doug. Bell, of Baltimore, and Mrs. John Knox, of Cobourg, were tea hour guests of Mr. and Mrs. Orval Jackson, on Sunday.

Bonarlaw

(Mrs. Arthur Burkitt)
(Held Over)

Mr. and Mrs. Ernie Boyd and sons moved on Saturday to their new home at Renfrew.

Mr. Bill Neal is undergoing treatment in Belleville hospital.

Mr. Russell Rowe, M.P., and Mrs. Rowe visited Mr. and Mrs. W. J. Barlow.

The Cub Pack of Bonarlaw held their Church Parade on Sunday morning at St. Mark's Anglican Church.

Mr. Don Burkitt is convalescing at his home, having suffered a broken collar bone while playing football at Stirling High School on Thursday.

Several attended the funeral of the late Mrs. Fred (Thibault) Stadnik on Thursday, who passed away in Hamilton. She was formerly of Spring Brook.

Wellman's

(Mrs. Victor Graham)
(Held Over)

Mr. and Mrs. Ira Althouse, of Peterborough, called on Mrs. Charles Dunham on Thursday afternoon.

Rev. Whitehorne, of Seymour Charge, was a dinner guest on Sunday of Mr. and Mrs. John Carlisle.

Miss Freda Graham was an overnight guest on Thursday with Miss Alice Dykstra, of Belleville.

Mr. and Mrs. Glenn Graham and Vicky, of Belleville, were supper guests on Sunday with Mrs. Victor Graham, Eleanor and Freda.

Mr. and Mrs. Jack Sharp and family and Mrs. Paul Sharp were dinner guests on Sunday with Mr. and Mrs. Harry Keating and Marguerite, Marmora.

St. Paul's UCW Unit Four

The Autumn Thanksgiving meeting of Unit 4 was held in the Sunday School rooms with Mrs. H. Waite as chairman. The hostess for the month, Mrs. C. Tucker, welcomed the ladies on their arrival.

Mrs. Waite opened the meeting with a suitable Thanksgiving poem, "The Heart Grows Rich in Giving", after which all joined in singing the theme hymn. In the absence of Mrs. H. West, the pianist for the meeting was Mrs. H. Donnan.

Business

Mrs. J. B. Hough reported on finances and roll call by Mrs. A. Brooks showed 26 members present with 1 visitor.

Reports

Mrs. R. Bush thanked the women for their co-operation in catering for a banquet held recently. Mrs. D. Luery reported eight church calls made and 1 letter sent. Thirty-six other calls were reported. Letters of appreciation were received from Mrs. J. B. Thompson and Mr. and Mrs. A. Vandervoort. Mrs. E. Wanamaker personally thanked the ladies for the lovely anniversary card.

Study books, 'The Church and the World" and "The Study Guide" may be ordered through the General Lit. Secretary, Mrs. J. Good. A request came from General U.C.W. that Secretaries' reports (in triplicate) be ready for the Executive Meeting on November 9th.

The "Imaginary Bazaar" to be held November 1st was fully explained by leaflets prepared by Mrs. N. Flindall.

Mrs. Lansing read a splendid article on Stewardship, a message from the Christian Stewardship Secretary of General U.C.W., Mrs. W. Patterson.

Announcements

Invitations were read from Stockdale Church and Stone Church to their teas and bazaars.

The Annual Fellowship Meeting of the churches is to be held this year in the Glad Tidings Church.

Other matters discussed were a Centennial project, the use of clip sheets and their value and ideas for the New Year.

Mrs. S. Williams consented to preside at the November meeting.

Worship

Mrs. A. Brooks, leader of the October group had charge of the devotional period, opening with a hymn. The lesson, from Psalm 65, was read by Mrs. A. E. Caskey, a sister of Mrs. C. Tucker. Comments on the psalm were given by Mrs. Brooks, stressing the goodness of God, His mercy and manifold blessings, especially manifested at this time of year by rich harvests, peace and plenty in our land. In our thankfulness we are reminded to share with those less favoured.

The offering, gathered by Mrs. Tucker and Mrs. Harrington, was dedicated by Mrs. Brooks. The closing prayer was offered by Mrs. Hough.

The Study

The Study, "The Church and the World" was introduced by Mrs. W. Camm. The relation of the Church to the world is a problem very ancient and yet very modern. Selections from the Bible, bearing on the Study, were read by Mrs. Sharp, Mrs. Ayrhart, Mrs. A. Bush, Mrs. Donnan, Mrs. Philip, Mrs. West, Mrs. R. Bush and Mrs. Harlow. Interesting discussion followed this.

At the close of the Study, the October group served tea and sandwiches. Mrs. R. Bush thanked all who shared in the afternoon fellowship with special thanks to Mrs. Waite, who chaired the meeting.

CHAIN SAWS
SALES AND SERVICE

★ AIR COOLED ENGINES
★ GENERAL REPAIRS
★ ALL WORK GUARANTEED

John White Welding
78 Bursthall Street, MARMORA Phone 472-2437

GET A GREAT CHAIN SAW!

HOMELITE XL-12

cuts 12" logs in 10 seconds
fells trees up to 3' in diameter

Weighs only 12 lbs (less bar and chain)

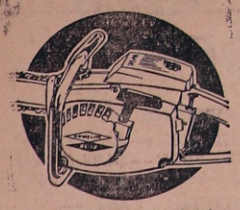

- Does dozens of woodcutting chores.
- Perfectly balanced for easy handling.
- Rugged die-cast unit stands up to hardest use.

Get a free demonstration today!

McINTOSH MOTORS
164 FRONT STREET
TELEPHONE: 395-3757
STIRLING -- ONTARIO

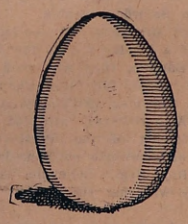

double your money with Canada Savings Bonds Centennial Series

Centennial Series Canada Savings Bonds offer you their highest interest yield ever—5.48% a year when held to maturity.

The new Bonds pay annual interest at the rate of 5% for each of the first four years; 5½% for each of the next three years; 5¾% for the following year and 6% for each of the last five years—a total of $72.25 in interest on every $100 Bond.

And for the first time, there is a special compound interest option. To take full advantage of it, leave all the annual interest uncollected until Nov. 1, 1979, and you will get interest on your interest, amounting to $27.75 extra on every $100 Bond.

It all adds up to total interest of $100 on every $100 Bond. It's a safe, sure way to save. DOUBLE YOUR MONEY with Canada Savings Bonds Centennial Series.

This Series retains all the traditional features which make Canada Savings Bonds Canada's most favoured investment.

They are still easy to buy for cash or on instalments where you work, bank or invest.

You may buy as little as $50 or as much as $10,000. Every Canadian resident may buy up to this limit. So can estates.

They are still simple to cash, anytime, at any bank in Canada for their full face value plus earned interest. Just fill out the redemption form on the Bond, present it to your bank and you'll get your money right away.

And now they're better than ever to keep with the highest interest yield ever and interest on interest. DOUBLE YOUR MONEY with Canada Savings Bonds Centennial Series.

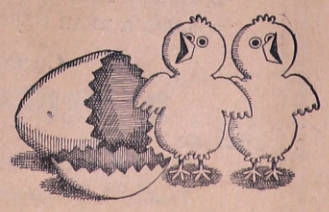

HUNTERS!

— IT WON'T BE LONG NOW —

Why not check up on your supply of

Warm Fall Clothing

Hunting Caps -- Jackets -- Boots
Wool Sox -- Vests -- Gloves
Underwear

BOB'S

"Service With A Smile"

Elwood Bateman

FAMILY PROTECTION
and RETIREMENT PLANS

SUN LIFE ASSURANCE COMPANY OF CANADA

Sport Notes

(By Bob Taylor)

Wallbridge L.O.L. Hall was the site of the Third Annual Thurlow-Sidney Softball League Banquet and Awards Night. A delicious turkey dinner was served by the women of the Lodge and it was enjoyed by over 150.

Special speaker for the evening was Mr. Art Duncan, of Batawa, who spoke on youth and being a good Canadian citizen and captivated the crowd's attention for nearly an hour.

The Holloway team was presented with the Barret Trophy for the League Championship and this was presented to team captain, John Emerson, by Past President Dale Geen, of Belleville. The Most Valuable Player Award was presented to Dick Chapman, of Crookston, by League Secretary John Dudgeon, of Wallbridge. The Sportsmanship Award went to Ron Bamber, of Foxboro, and was presnted by the President Ron Denyes, of Holloway. The Rookie of the Year award went to Rick Shorey, of Wallbridge, and was presented by the Vice-President, Carm Dafoe, of Centenary. The Best Coach of the Year went to Carm Dafoe and was presented by a representative of Don Bell's Sport Shop, of Trenton.

The remainder of the evening was spent in dancing to the Troubadors Orchestra.

C.H.H.L. Organizing

With the ice plant scheduled to be turned on the first of November, the C.H.H.L. is organizing for the oncoming season and will operate this Winter with a seven-team loop. The league will consist of the defending champions, Glen Ross, Wallbridge, Crookston, Thomasburg, Plainfield, Batawa and the new addition, Foxboro.

At a meeting held at Ivanhoe on Thursday last, the following officers were elected for the current season: Past President, Ronald Kellar, Frankford; President, Wm. Hunter, Belleville; Vice-President, J. A. Stephens, Ivanhoe; Secretary, Robert Rodgers, Madoc; Treasurer, Robert Smith, Belleville; Statistician, Robert Taylor, Stirling.

St. Paul's United Church AOTS

RUMMAGE SALE

Saturday, Oct. 29th

1.30 p.m.

Corner John and Front Streets

Anyone wishing to donate articles such as Furniture, Household Effects, Machinery or Knick-Knacks

— Call —

HATTON'S HARDWARE — 395-3346
or
ART'S SIGNS & T.V. SERVICE — 395-3462

Items will be received until Saturday noon, at the Stirling Motors old location.

We have Lawn Mowers, Beds, Cribs, Chairs, Doors, Stoves, 36 Pairs of Ladies' and Men's New Shoes and Clean Clothing, Used Tires and numerous other interesting articles.

BARTON HAGGERTY, Auctioneer

BLUE RIBBON BARGAINS

DO YOU NEED A
WASHER -- DRYER -- ELECTRIC RANGE
SEWING MACHINE?

Why not see about our
Family Purchase Plan
FOR ANY ITEM OVER $25.00

HUNTING SEASON IS FAST APPROACHING
Do you have all your
Hunting Equipment?
WE HAVE!

Crest HARDWARE

GRAHAM MOUCK, OWNER
PHONE 395-2473 STIRLING

STIRLING HORTICULTURAL SOCIETY

There is no better time for preparing soil than in the Fall. Spade up every bit of unused ground in the garden and leave it open. By Spring, the frost action will have mellowed it and killed mny insects and their eggs.

Carmel

(Mrs. Arthur Pyear)

At the Sunday morning Church Service, Rev. J. B. Small baptized Michael John Harry, infant son of Mr. and Mrs. Brian Sayers.

Mrs. Archie Bailey, Mrs. Frank Bailey and Mrs. Wm. Bailey attended a bridal shower in honour of Miss Sandra Bowins held in the Orono Church Hall on Tuesday evening.

Mrs. Ray Keating entertained a number of ladies at a demonstration party on Saturday evening.

Mr. and Mrs. Gerald Fraser left by train for a holiday trip to the West Coast. Enroute, they will visit Mr. Fraser's sister, Mr. Roy Chapman and Mr. Chapman, in Calgary, Alta.

Mrs. Arthur Pyear attended an Area Meeting of the Presbyterial U.C.W. at Tamworth on Thursday.

Mrs. Roy Neal, Belleville, spent Saturday with her sister, Mrs. Joe Grills.

Mr. and Mrs. Brian Sayers and family have moved from Toronto and are at present at the home of her parents, Mr. and Mrs. John Grills. Mr. Sayers has employment in the district.

Mr. and Mrs. Douglas McCrory and family, Cobourg, spent the week end with her parents, Mr. and Mrs. Vernon Harry.

Mr. and Mrs. Arthur Pyear attended Zion United Church Anniversary on Sunday evening and were visitors of Mr. and Mrs. Don Terry, 9th Murray.

Mrs. Archie Bailey and Ann spent a couple of days at the home of her sister, Mrs. Glenn Brooks, Trenton, prior to her moving to Kingston where Mr. Brooks has been transferred by the Loblaw's Stores.

Ladies' Fellowship Tea

on

Friday, Oct. 28

at 2 p.m.

held in

Stirling Pentecostal Church

-- All Churches participating --

• All Ladies Welcome

H.S. Sports

(Continued From Page One)

Madoc score. With Madoc on Stirling's 10 yard line, the defence held the Madoc team and kept them from scoring. For the most part, the teams were fighting back and forth most of the quarter but with less than 3 minutes to play, Madoc got a breakaway and sent their quarterback hurtling down the field with the ball towards Stirling's goal line. The game was seemingly finished — 40 yards! 30 yards! 20 yards! 10 yards! Then Barry Pyear caught him and knocked him out of bounds, saving the game. It was a first down for Madoc on our 10 yard line. On their 3rd down they tried an end run which was foiled by John Murray — again the game was saved. With only seconds remaining, Madoc's pass was intercepted by Ken Smith and, unable, to score, Madoc lost 7-3 to Stirling.

Stirling now has four wins. The game on Friday with Tweed will be for the Centre Hastings Trophy.

Stirling Juniors and Seniors Against Tweed

In their final game of the season, the Junior team was defeated by Tweed. Although the Juniors did not do exceptionally well this year, we must remember that many of the boys have never played on a football team before and all of the players must be congratulated for their efforts and good team spirit.

Seniors Win 43-1 Over Tweed

The Senior's carried their undefeated record to 5 games when they defeated Tweed 43-1. In the first quarter, Tweed caught Ken Smith in the end zone and scored 1 point. Stirling's offence drove forward and Ken Smith scored a touchdown. About half-way through the quarter Barry Pyear caught a pass and advanced Stirling 55 yards to Tweed's 25-yard line. On the next play, Ray Wellman fell but still caught the pass and gave Stirling another first down. Ray Wellman scored a touchdown later by fighting his way around three Tweed players and over the goal line. Barry Pyear kicked the convert for this touchdown, making the score 13-1.

Tweed kept possession of the ball by advancing a few yards at a time and finally, Barry Pyear knocked down a first down. With Stirling in possession of the ball, Barry Pyear made a touchdown on a 25-yard run. This was the last play of the quarter and the score was 19-1.

In the third quarter, Stirling kept Tweed from scoring and was determined to increase the lead. Ray Wellman caught a pass from Ken Smith and put Stirling 20 yards closer to Tweed's goal line. Barry Pyear went over 4 blockers to give Stirling another first down and on Tweed's 5 yard line. Ray Wellman scored another touchdown on a pass from Ken Smith. Stirling did not make the convert and the score was 25-1.

Later Barry Pyear ran the ball 36 yards to put Stirling on Tweed's 15 yard line. On the next play Barry scored another touchdown for Stirling.

In the fourth quarter, Tweed intercepted two of Ken's passes but were unable to score. Ken intercepted a pass by Tweed and got possession of the ball for Stirling.

With less than 5 minutes to play, Ray Wellman caught another pass and ran 60 yards to score a touchdown. It looked as if the final score would be 37-1 but with only 30 seconds remaining, Brian Cooke intercepted a Tweed pass and scored a touchdown for Stirling. Barry Pyear made 196 yards rushing; Ross McIntosh, 52 yards; Ken Smith, 44 yards, and Gary Richardson, 22 yards.

This win gives Stirling the Centre Hastings Trophy. The Seniors have to play Albert College on October 27th, at Albert College. Stirling Seniors should be congratulated and given your suport at their games.

CANADA SAVINGS BONDS

CENTENNIAL SERIES

-- Always a Wise Choice --

• THE ULTIMATE IN SECURITY
• REDEMPTION AT PAR, ANYTIME
• 5.48% A YEAR IF HELD TO MATURITY

Contact

R. BRUCE BELL

STIRLING ONTARIO

SUB-AGENT:
Nesbitt, Thomson & Co. Ltd.

FOR WEDDING, SHOWER OR ANNIVERSARY

OR JUST AN OCCASIONAL GIFT

A New Assortment of
Cut Glass in "PINWHEEL"

VASES — CREAM & SUGAR
DECANTER SETS — CANDLE HOLDERS
BUTTER DISHES — BON BONS

SPECIAL — (Limited Supply)
3-PIECE SALAD SET — $395
2-PIECE SAUCE SET — $1.50

Burrell's JEWELLERY

STIRLING ONTARIO

GIGANTIC TIRE SALE

FREE
• TIRE INSPECTION
• INSTALLATION
• BALANCING

UNBELIEVABLY LOW PRICES

EXAMPLES—

Regular price $34.20
735x14 1st Line Regular Tread - $23.40

Regular price $32.50
735x14 1st Line Snow Tire - - $22.85

OTHER SIZES AT COMPARABLE SAVINGS
(This offer for limited time only)

Stirling Motors (Stirling) Ltd.

962-8527 PHONE 395-3352

FREE

PROCTOR CITATION 2-SLICE TOASTER
or STEAM and DRY IRON
($14.95 value FREE)
WHEN YOU PURCHASE A

McClary Easy Clothes Dryer - $179.00 (with trade)
McClary Easy Electric Stove - $199.00 (with trade)
McClary Easy Automatic Washer - $299.

• EASY MONTHLY PAYMENTS

Jack's Appliance Shop

PHONE 395-2120 SALES and SERVICE

Super Plenamins GIFT OFFER

FREE with purchase of

$13.98 (288's) ..... YOU GET FREE — $7.98 (144's)
$ 7.98 (144's) ..... YOU GET FREE — $4.98 (72's)
$ 4.98 (72's) ..... YOU GET FREE — $2.98 (36's)

— ORDER YOURS WHILE THEY LAST —
"FEEL BETTER FAST"

Noble's Rexall Drugs

PHONES — DAY 395-2110; NIGHT 395-2194